



Safe  
Patient  
Handling

# Safe Patient Handling 2018-2019



Also included:  
Pressure Area Care Mattress range





Invacare® | **Safe Patient Handling Range**

*Invacare* **Hoists and Slings**

**Mobile hoists**

*Invacare Birdie® / Birdie® Compact* 8-11

*Invacare Jasmine®* 12-13

**Stand Assist hoists**

*Invacare Reliant 350* 14-15

*Invacare Roze* 16-17

**Ceiling hoists and tracking systems**

*Invacare Robin®* 18-21

*Invacare EC Track™* 22-25

*Invacare Slings* 26-33

*Invacare/Aquatec* **Personal care and hygiene products**

**Modular shower chair commodes**

*Aquatec Ocean Family* 36-43

*Aquatec Ocean E-VIP* 44-47

**Bath lifters**

*Aquatec Orca<sup>NG</sup> range* 48-51

**Mobile commodes**

*Invacare Glideabout commode* 52-53

**Toilet frames and toilet seat raisers**

*Invacare Styxo toilet frame with commode pan* 54

*Invacare Adeo toilet frame* 54

*Aquatec 90 toilet seat raiser* 54

*Aquatec 900 toilet seat raiser* 55

*Aquatec 90000 toilet seat raiser* 55

## Shower stools and chairs

<i>Invacare</i> <b>Galaxy shower chair</b>	56
<i>Aquatec</i> <b>Pico shower stool and chair</b>	57
<i>Aquatec</i> <b>Cadiz shower stool and chair</b>	58

## Folding shower seats and bath boards

<i>Invacare</i> <b>R8802</b>	58
<i>Invacare</i> <b>R8804-60</b>	59
<i>Aquatec</i> <b>Sansibar</b>	59
<i>Invacare</i> <b>Marina bath board</b>	59

## *Invacare* Bed range

### Electric profiling beds for community and residential care

<i>Invacare</i> <b>Medley® Ergo</b>	62-65
<i>Invacare</i> <b>Medley® Ergo Low</b>	66-69
<i>Invacare</i> <b>Etude® Plus</b>	70-73
<i>Invacare</i> <b>Etude® Plus Low</b>	74-77

### Premium electric profiling beds

<i>Invacare</i> <b>SB® 755</b>	78-83
<i>Invacare</i> <b>SB® 755 wide</b>	84-87

### Bariatric beds

<i>Invacare</i> <b>Octave®</b>	88-89
--------------------------------	-------

## *Invacare* Pressure area care mattresses and accessories

### Essential mattress range

<i>Invacare</i> <b>Essential Basic</b>	92-93
<i>Invacare</i> <b>Essential Care</b>	94-95
<i>Invacare</i> <b>Essential Plus</b>	96-97

## Softform range

<i>Invacare <b>Softform® Premier Original</b></i>	98-99
<i>Invacare <b>Softform® Premier</b></i>	100-103
<i>Invacare <b>Softform® Premier Active 2S</b></i>	104-109
<i>Invacare <b>Softform® Premier Maxiglide</b></i>	110-113
<i>Invacare <b>Softform® Premier Visco</b></i>	114-115

## Pressure reducing overlay range

<i>Invacare <b>Propad® overlay</b></i>	116-117
<i>Invacare <b>Propad® visco overlay</b></i>	116-117
<i>Invacare <b>Proflex® overlay</b></i>	118-119

## Pressure reducing accessories

<i>Invacare <b>Softform Heelpad</b></i>	120
<i>Invacare <b>Softform Odstock wedge</b></i>	120
<i>Invacare <b>Propad Leg trough</b></i>	121
<i>Invacare <b>Softform Flexipad</b></i>	121
<i>Invacare <b>Maxxcare pro heel boot</b></i>	122-123



Invacare®

# Hoists and Slings



Invacare® | **Hoists and Slings Range**

**Mobile hoists**

Invacare **Birdie® /Birdie Compact®** 8-11

Invacare **Jasmine®** 12-13

**Stand Assist hoists**

Invacare **Reliant 350** 14-15

Invacare **Roze** 16-17

**Ceiling hoists and tracking systems**

Invacare **Robin®** 18-21

Invacare **EC Track™** 22-25

Invacare **Slings** 26-33



Invacare®

# Birdie®/Birdie® Compact

A straightforward solution for safe and comfortable transfers





With maximum space for the client, both the *Invacare Birdie* and *Birdie Compact* offer a truly comfortable lift and transfer to or from beds, chairs or even the floor. Ideal for use in domestic and residential care environments, the hoists are designed to fold and unfold easily without the need for tools.



### Comfort and ease of use combined

The high boom maximises space for the client even when the hoist is in its highest position. This gives an ergonomic lift and transfer as the client can be easily rotated 360°, which makes positioning much easier for the carer. The optimisation of space allows increased space in front of the actuator, reducing the risk of injury to the client's knees and feet.

### Ease of handling: simple to fold, unfold and dismantle without tools

Handling the hoist has been made as smooth and easy as possible as the hoist can easily be folded and unfolded without the need for tools. Hoists take up minimal space when stored and are easy to push and transport. If required, the mast and boom can also be easily detached from the base for transportation (no tools required).



### TÜV-certification for maximum security

For total security, the folding mechanism has a safety system. The *Birdie* and *Birdie Compact* are CE-certified in line with the Medical Device Directive 93/42/ECC. To ensure the hoists comply with EN ISO 10535 (the European standard for hoists), the hoists have been rigorously tested both by Invacare and the German TÜV institute, an accredited external body.

## Features and options

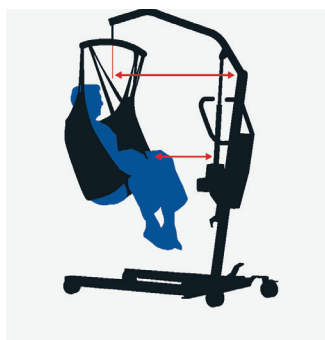

### Long boom - high user comfort

The client can easily be rotated and positioned. Reduced risk of injury to the knees.



### Easy to fold and dismantle

Ease of transport and storage. No tools required when folding / unfolding or when dismantling the hoist.



### Snap lock

Optimal security.



### Emergency stop, lowering and integrated charger

Manual or electric emergency lowering (compact version only electric lowering). Control box is supplied with a detachable or fixed battery.

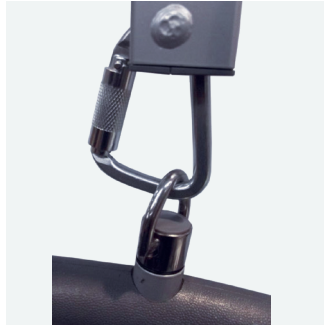

**Clip on spreader bar**

Easy to change the spreader bar - just twist the safety catch, press to open - and then detach/attach the spreader bar.

**Mounted spreader bar**

Allows correct and safe positioning of the spreader bar. A locking carabiner offers exceptional security.



**Manual leg spread**

Simply step on the pedal to adjust the leg spread.

**Handle for leg spread**

Handle can easily be attached to operate the manual leg spread. (Optional).

**Electrical leg spread**

Available for *Invacare Birdie* models only. (See pricelist).

**2 point quick release spreader bars**

Easy to attach and detach. Available widths: 45cm and 55cm.



**Push bar and hand control**

Superior ergonomics for carers.

**Castors**

100 mm castors (Rear braking castor is shown).

**Scale**

If needed, a Homecare scale is available. Approved, according to medical standard EN 45501.

**4 point quick release spreader bars**

Easy to attach and detach. Available widths: 45 cm and 55 cm.

## Technical data

For more comprehensive pre-sales information about this product, including the product's user manual, please visit [www.invacare.co.uk](http://www.invacare.co.uk).

	Overall length of base	Outside width: legs closed	Total product weight	Lifting range	Height of legs	Inside width: legs opened	Max. user weight
<b>Birdie</b>	1240 mm	660mm	42 kg	460 - 1710 mm	100 mm	1025mm	180 kg
<b>Birdie Compact</b>	1090 mm	540mm	36 kg	540 - 1630 mm	100 mm	860mm	150 kg

	Number of cycles	Battery capacity	Turning diameter
<b>Birdie</b>	40 cycles	2,9 Ah	1400 mm
<b>Birdie Compact</b>	40 cycles	2,9 Ah	1070 mm

All measurements are taken with 100m castors and 2 point spreader bar.

### Frame colour

Light grey  
Dark grey



Please note, colors may vary slightly from those displayed above.

### Warranty

5 year warranty:  
Frame  
Actuator  
Control box

2 year warranty:  
Hand control

1 year warranty:  
Battery

The *Invacare Birdie* and *Birdie Compact* are part of the Safe Patient Handling range.



Safe  
Patient  
Handling



Invacare® | **Jasmine**

Flexibility and comfort – an ideal solution  
for Acute and Residential care



The *Invacare Jasmine* Mobile lifter is a flexible solution that offers a high level of comfort for all clients. A versatile lifter, the *Jasmine* provides safe patient handling up to a 32 stone (200kg) weight capacity. With an expansive, wide-opening base and high lifting mechanism, the *Jasmine* offers easy manoeuvrability and positioning for a wide range of lifts. With the latest control box technology, the *Jasmine* offers a 'Soft Start' and 'Soft Stop' function that provides a more comfortable and dignified transfer.

### Safety first, with an intelligent control box

The *Jasmine* is fitted with a control box that has an integrated system: an intelligent service lifetime monitoring system that highlights the battery status and service condition of the actuator to ensure the correct use and safety of the hoist.

### Features and Options

### Flexibility and optimized maneuverability

The *Invacare Jasmine* is exceptionally mobile and easy to transport. The wide-opening base allows easy access for a wheelchair or armchair, whilst the high lifting mechanism is essential for transfers to and from elevated surfaces. Flexible and with optimised maneuverability, the *Jasmine* covers the needs of both the carer and client.



#### Spreader bar options

The *Jasmine* can be ordered with 2 or 4-point spreader bars. In widths: 450 mm and 550 mm.

#### Scale









A scale is available. Approved according to medical standard EN 45501, certified and sealed.

#### Linak® Jumbo™ Care

The intelligent monitoring system includes a service reminder, emergency operation, audio battery alarm, and battery indicator.

### Technical data

For more comprehensive pre-sales information about this product, including the product's user manual, please visit [www.invacare.co.uk](http://www.invacare.co.uk).

Overall length of base	Outside width: legs closed	Inside width: legs opened	Lifting range	Height of legs	Turning diameter	Max. user weight	Total product weight
 1340 mm	 690 mm	 1050 mm	 540 - 1920 mm	 120 mm	 1530 mm	 200 kg	 43 kg

Number of cycles
 40 cycles

#### Frame colours

White      Blue dusk



#### Warranty

5 year warranty: Frame, control box, actuator  
 2 year warranty: Hand control  
 1 year warranty: Battery

The *Invacare Jasmine* is part of the Safe Patient Handling range.



Safe Patient Handling



One carer  
operation\*



Invacare®

## ***Reliant 350 Stand Assist***

For safe and comfortable,  
seated to seated transfers



The *Invacare Reliant 350 Stand Assist* is a compact and manoeuvrable mobile lifter that provides safe and comfortable assisted transfers for those with limited mobility or rehabilitation needs. The *Invacare Reliant 350* can be used to transfer a client that cannot transfer unaided, but has some level of weight bearing ability, from one seated position to another. The robust design with a safe working load of 158kg (24 stone) allows for additional support whilst transferring, preventing unnecessary strain on the carer, making it a suitable option for transfers carried out by a **single carer\***.

## Features and Options



### Independent Charger

An off-board charger and spare battery allow for 24 hour use.

Please note: The battery cannot be charged on the hoist.



### Stand Assist Sling

Designed for **Stand Assist** lifters, this sling features the latest innovative fabric for improved comfort and handling.

Available in sizes; S, M, L & XL.

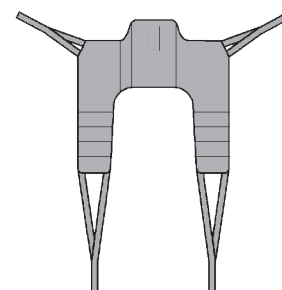

### Transfer Stand Assist Sling

Designed for **Stand Assist** lifters, for those who require additional leg support, this sling provides a supportive and comfortable transfer.

Available in sizes; S, M, L & XL.

## Adaptable and easy to use









**Reliant 350** features a multi-adjustable lift boom and a selection of sling mounting points to provide an adjustable and ergonomic lift angle. Large rear and small front castors help manoeuvre the **Reliant 350** into small or confined spaces, whilst the base has a lever adjustment mechanism for added stability. In addition, it has a generous non slip footplate providing a stable surface and height-adjustable padded knee guard.

## Safe and reliable

The **Reliant 350** provides a range of safety features including an emergency stop button, emergency mechanical descent system, as well as an anti-entrapment device which stops the boom from lowering if it meets resistance. The battery recharge indicator is visual and audible. For transport and storage, the **Reliant 350** can be easily dismantled.

## Technical data

For more comprehensive pre-sales information about this product, including the product's user manual, please visit [www.invacare.co.uk](http://www.invacare.co.uk).

Max. height	Min. height	Overall length of base	Inside width: legs opened	Outside width: legs closed	Height of legs	Number of cycles	Total product weight
 1670 mm	 1020 mm	 900 mm	 940 mm	 660 mm	 110 mm	 100 - 200 lifts per full charge	 49 kg

Invacare  
**Reliant 350**

Max. user weight
 158 kg

Invacare  
**Reliant 350**

### Frame colour

Beige



### Warranty

5 years warranty: Frame, control box & actuator

2 years warranty: Hand control

1 year warranty: Battery

The *Invacare Reliant 350 Stand Assist* is part of the Safe Patient Handling range.

\* A full risk assessment must be carried out before using equipment with one carer.

One carer  
operation\*



Invacare® | **Roze**

Versatile and safe - an ideal solution for  
Residential and Nursing care





## Features and Options

The *Invacare Roze* stand assist offers an alternative to a passive lift when a degree of weight bearing ability remains. Ideal for rehabilitation, degenerative conditions and clients whose condition varies from day to day, the *Roze* can provide dignity and a greater degree of independence. With the latest control box technology, the *Roze* offers a 'Soft Start' and 'Soft Stop' function that provides a more comfortable transfer. Combining a range of adjustable features with a lightweight aluminum construction, the *Roze* is equally at home in Residential and Acute Care environments.



### Height-adjustable leg support

The padded leg support can be adjusted for different needs.



### Removable foot plate

The foot plate is horizontal and can be removed for standing or walking a patient during rehabilitation.



### Control box with diagnostic system

This intelligent monitoring system includes a service reminder, emergency operation, audio battery alarm and battery indicator.

### A versatile stand assist

The *Invacare Roze* is a versatile stand assist lifter that supports the transfer of individuals who can only bear a minimal amount of their own weight. Ideal for transfers from a seated to seated or seated to standing position, the small footprint of the *Roze* and wide leg opening offers a flexible and comfortable transfer.

### Safety first, with an intelligent control box

The *Roze* is fitted with a control box that has a diagnostic system: an intelligent service lifetime monitoring system that highlights the battery status, indicates number of lifts, overloading information and service condition of the lifter to ensure safe patient handling.



## Technical data

For more comprehensive pre-sales information about this product, including the product's user manual, please visit [www.invacare.co.uk](http://www.invacare.co.uk).

	Lifting range	Inside width: legs opened	Outside width: legs closed	Overall length of base	Turning diameter	Height of legs	Number of cycles	Total product weight
<i>Invacare Roze</i>	940 -1610 mm	1050 mm	660 mm	1110 mm	1380 mm	120 mm	100 - 200 lifts per full charge	53 kg

Max. user weight



*Invacare Roze* 200 kg

### Frame colours

Moderate white      Blue dusk



### Warranty

5 years warranty: Frame, control box & actuator  
 2 years warranty: Hand control  
 1 year warranty: Battery

The *Invacare Roze* is part of the Safe Patient Handling range.

\* A full risk assessment must be carried out before using equipment with one carer.



Safe Patient Handling



Patented  
'Dual Strap' system



Invacare® | **Robin®**

Designed for optimal interaction



The *Invacare Robin* ceiling hoist provides a unique and innovative method of transfer. The only ceiling hoist available that has 'Dual Strap' technology, the **Robin** offers a comfortable and safe transfer with **optimal communication** between client and carer.



### The importance of interaction during transfer

When carrying out a hoist transfer there are a number of key factors to consider. These include ensuring **clear** and **effective communication**, **alleviating concerns** of the client as well as **minimising risk**.

#### Effective communication

The **Robin's** unique 'Dual Strap' technology **does not rely on a spreader bar**, therefore ensuring eye contact between client and carer at all times. In addition, the **Robin** grants the carer fuller interaction and provides an environment where re-assurance can be provided at all times. The lack of spreader bar also removes any fears that the client may have of coming into contact with the equipment or the equipment passing their face.

#### Risk is minimised

The Health and Safety Executive advise that any risk associated with the client coming into contact with the spreader bar should be managed during the transfer\*. The **Robin's** 'Dual Strap' technology **removes this risk completely**.

#### A focus on safety and ease of use

The *Invacare Robin* has been developed with a particular emphasis on safety. In the event of an emergency situation, lowering, raising and stop functions are standard features built into the motor unit. The lifting mechanism also offers an overload security system. The self adjusting strap inlet allows the straps to adjust to the client's body shape, and the centrifugal braking system ensures that the straps are synchronised for a balanced lift. Our 'Dual Strap' system enables the carer to attach the sling to the hoist with minimum effort, along with the added security of a simple locking mechanism.



## Features and options



**Emergency stop and lowering**



**Strap inlet self adjusts automatically to clients body shape**



**Hook self locks when weighted**



**To avoid damage the hand control will release if excessive force is exerted**

# Features and options



**Robin**

Unique **'Dual Strap'** system without the use of a spreader bar.



**Robin Mover**

With an integrated traverse motor.

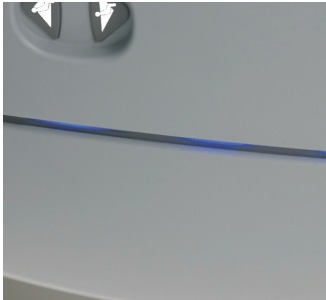

Blue light illuminates when motor is in use, and a signal light flashes when battery is low.



Simple charging of the motor through hand control holster.



An external battery is available if required.



**Control- buttons on motor unit**

For emergency use.



A scale is available as an option.



**Flexiscope**

If a specific situation requires a spreader bar.



**Stretcher**

Highly stable, without the need for a leveller.



① **Robin Hand Control**

Clear icons with soft touch buttons.

② **Robin Mover hand control**

With symbols for left/right track traverse.

## Technical data

For more comprehensive pre-sales information about this product, including the product's user manual, please visit [www.invacare.co.uk](http://www.invacare.co.uk).

	Length of motor	Width of motor	Height of motor	Strap length	Strap length increments	Total product weight	Max. user weight
<b>Robin</b>	470 mm	250 mm	203 mm	2,5 meter	3 cm/s (85 kg), 4 cm/s (0 kg)	7,3 kg	200 kg
<b>Robin Mover</b>	470 mm	250 mm	316 mm	2,5 meter	3 cm/s (85 kg), 4 cm/s (0 kg)	10 kg	200 kg



Bariatric use

Lifts per charge; Approx 65. (User weight 80 kg, 0.5 m up/down)  
Voltage between battery/hoist; 24V DC  
Electrical connection of charger: 230V AC 50 Hz

\*Ref: HSE 2012 <http://www.hse.gov.uk/pubns/hsis3.pdf>

### Colour

White/Grey

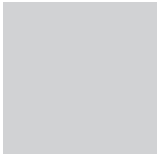

Please note colours may vary slightly from those displayed above.

### Warranty

3 years warranty:  
Unit  
1 year warranty:  
Battery

The *Invacare Robin* is part of the Safe Patient Handling range.



Safe  
Patient  
Handling



Invacare® | **EC-Track™**

A modern tracking system  
with flexible options



The *Invacare EC Track* system completes the versatility of the *Invacare Robin* overhead hoist. To meet varied transfer needs, we offer a wide range of tracking options for different kinds of environments and types of installation. The **EC Track** has a discrete modern design with a flush fit and long span, ensuring that the complexity of the various transfer needs are met. **EC Track** is constructed from lightweight but robust aluminium material and is exceptionally easy to install.

## Features and options

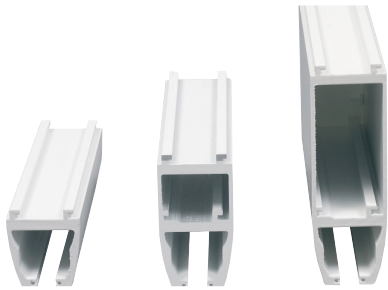

### *Invacare EC Track*

Is available in 3 different profiles, small, medium and large, depending on the span required.



### Curves

Are available in 30, 45, 60 and 90 degrees as standard.  
**Only S-Profile.**



### The *Invacare Robin* trolley

Designed to fit the *Invacare E C Track*.  
**Robin trolleys are also available to fit other manufacturer's tracks.**



### *Invacare Robin* hoist unit

Connects to the track, without the use of tools.

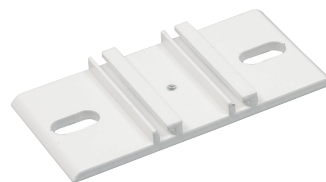

### Standard bracket

Available for all track options.

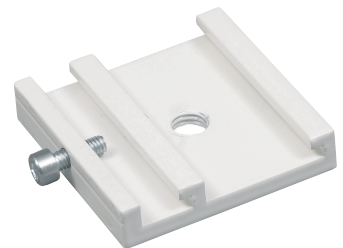

### The quick bracket

Single point installation



### Wall bracket

An alternative to ceiling mounting.



### Wall support

To support the wall-mounted track.



### Traverse trolley



### Transit coupling

To transfer from one room to another, using only one **Robin** motor.

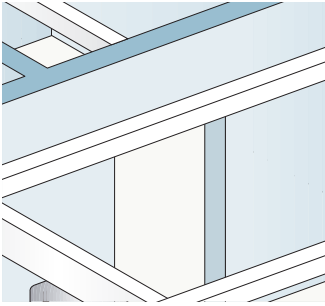

### Room to room transfer

With two *Invacare Robin* motors and a room-to-room trolley, it is possible to transfer the user from room to room.

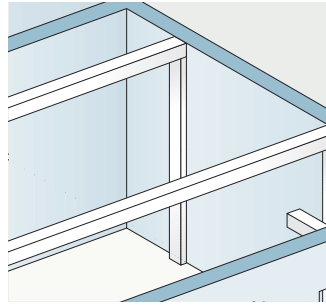

### Wall support

The tracks can be wall mounted on walls that will not support a single bracket.

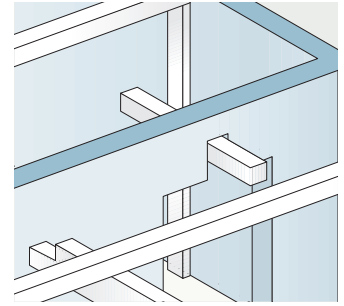

### Transit coupling

To transfer the user from one room to another, using only one *Robin* motor.

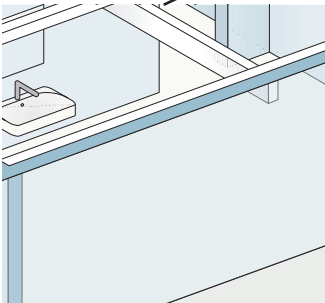
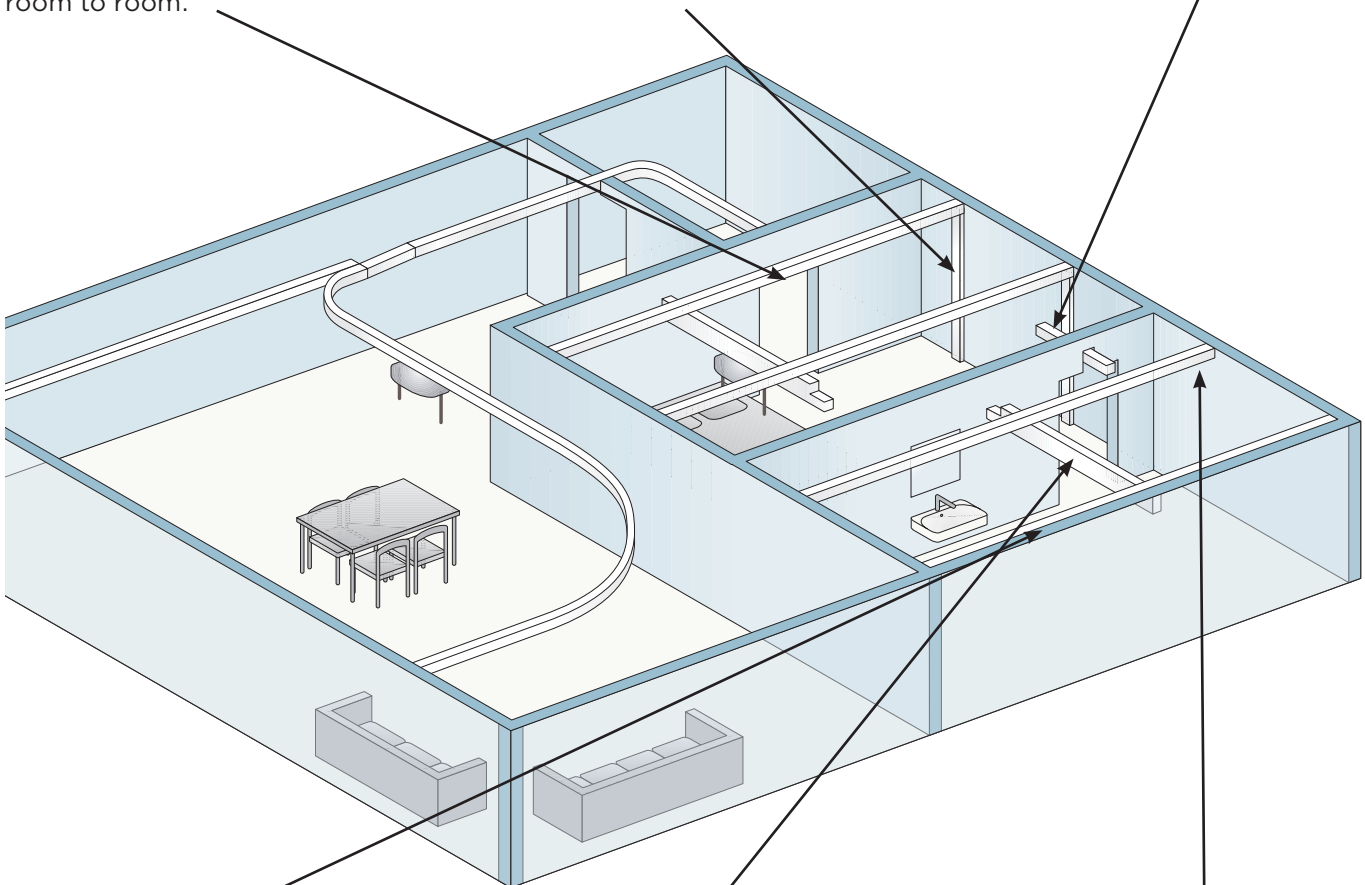

### Wall bracket

To install the track along the wall.

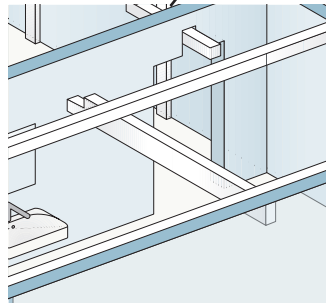

### Traverse (XY) systems

Permits an unlimited number of lifting locations.

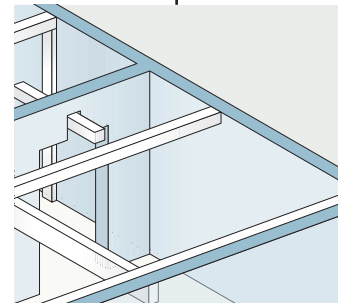

### Wall bracket

To install the track in a free span. The tracks are mounted to the wall at the ends.





### EC - Gantry

Ideal for immediate needs following hospital discharge, short term use or where an installation is not possible. Tracks are on “legs”. There is no need for installing tracks in walls or a ceiling.

EC - Gantry is very easy to install and dismount. Once mounted it is very easy to raise and lower the height of the gantry without using tools.

#### The EC - Gantry is available in two versions:

1. With castors - height adjustable from 195 - 230 cm
2. Without castors - height adjustable from 216 - 251 cm



### EC -Gantry Traverse

Room covering tracks are on “legs”. There is no need for installing tracks in wall or ceiling.

EC - Gantry Traverse is very easy to install and dismount. Once mounted it is very easy to raise and lower the height of the gantry without using tools.

EC- Gantry is height adjustable from 218 to 253 cm.

## Technical data

For more comprehensive pre-sales information about this product, including the product’s user manual, please visit [www.invacare.co.uk](http://www.invacare.co.uk).

Max. user weight



Invacare **EC-Track**

200 kg

### Frame colours

White



Aluminium



Please note colours may vary slightly from those displayed above.

### Warranty

3 year warranty.



The *Invacare EC Track* is part of the Safe Patent Handling range.



Safe  
Patient  
Handling



Invacare® | **Slings**

Optimal positioning and ease of application



## Invacare Slings

Invacare's range of slings provides a safe and comfortable transfer solution for many types of physical disability. This selection of high quality slings has been developed with the collaboration of Occupational Therapists, to ensure optimal fit, support for the client and ease of application for the carer. Most slings are available in five sizes with the option of fabric type. A range of adjustments enable the slings to meet the specific needs of each individual.



### Invacare Universal High Sling

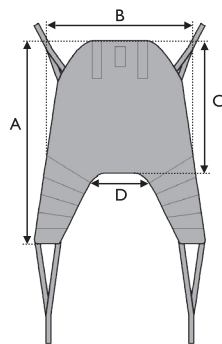

Supports the whole body and the head giving the client a comfortable and slightly reclined position. The **Universal High Sling** is typically used for those who have limited control of the head, trunk or hips – or for transfers to and from a lying position. The **Universal High Sling** can also be used for seated to seated transfers. This sling can also be used without the head support, by simply removing the plastic rigidisers.

Size	A	B	C	D	Product number / Material		
					Polyester fabric	Net fabric	Spacer fabric
<b>XS</b>	1040	740	610	340	1483776	1485950	1485955
<b>S</b>	1080	840	730	380	1483777	1485951	1485956
<b>M</b>	1420	1000	830	400	1483778	1485952	1485957
<b>L</b>	1550	1100	920	510	1483779	1485953	1485958
<b>XL</b>	1680	1150	920	550	1485949	1485954	1485959

### Invacare Universal High Plus Sling

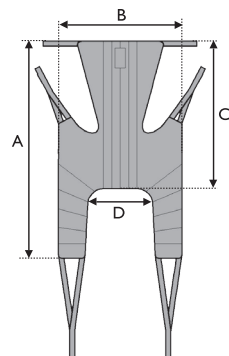

Supports the whole body including the head giving the client a comfortable and slightly reclined position. The **Universal High Plus sling** also allows clients to keep their arms outside the sling. It is typically used for those who have limited control of the head, trunk or hips – or for transfers to and from a lying position. The **Universal High sling** can also be used for seated to seated transfers. This model has a stiffened fabric in the back section, to ensure optimal weight distribution and comfort for the client.

Size	A	B	C	D	Product number / Material
					Polyester fabric
<b>S</b>	1380	840	880	340	1485960
<b>M</b>	1510	950	930	450	1485961
<b>L</b>	1580	1100	970	560	1485962
<b>XL</b>	1590	1190	970	630	1485963

Invacare **Universal Standard Sling**



Supports the whole body; including the shoulders. This sling should only be used for those who have good head control. The **Universal Standard sling** is often preferred as an all-round sling for the elderly, as it supports the entire body and gives the client a feeling of comfort, as well as an unobstructed view. This sling can be used for seated to seated transfers and is easy to apply. This model also has a stiffened fabric in the back section, to ensure optimal weight distribution and comfort for the client.

Size	A	B	C	D	Product number / Material		
					Polyester fabric	Net fabric	Spacer fabric
S	1000	920	510	410	1485882	1478411	1485363
M	1090	1050	560	480	1485883	1478412	1485364
L	1180	1090	580	560	1485884	1478413	1485365
XL	1240	1250	585	710	1485885	1478414	1485366

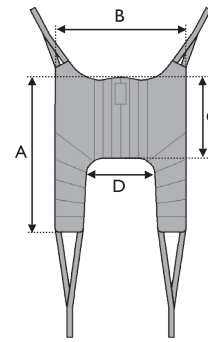

Invacare **Universal Low Sling**



Supports the hips and lower back. The **Universal Low sling** can be used for those who have limited trunk control and full head control. It is used for seated to seated transfers and is easy to apply. This sling also has a stiffened back section to ensure optimal weight distribution and comfort for the user.

Size	A	B	C	D	Product number / Material
					Polyester fabric
S	850	800	350	410	1491893
M	920	940	375	480	1491894
L	950	1075	405	575	1451067

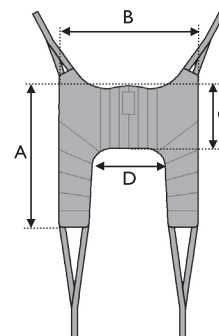

Invacare **Dress Toileting Sling**

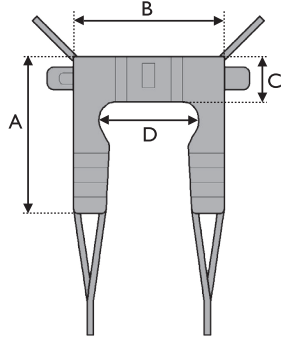

Within the Invacare sling range there are two toilet transfer slings available; with or without head support. Both models come with a belt for increased support around the body and for safe positioning. The **Dress Toileting Sling** is suitable for those with limited mobility. The model with head support is designed for clients who also have reduced head control. The **Dress Toileting Sling** is suitable for those who want to be able to dress and undress during the toilet transfer. It is used for seated to seated transfers and is very easy to apply.

*Dress Toileting Sling*

					Product number / Material	
Size	A	B	C	D	Toileting polyester fabric	
<b>S</b>	870	710	200	430	1478440	
<b>M</b>	950	800	230	490	1478441	
<b>L</b>	1020	900	230	600	1478442	
<b>XL</b>	1100	1080	270	760	1478443	

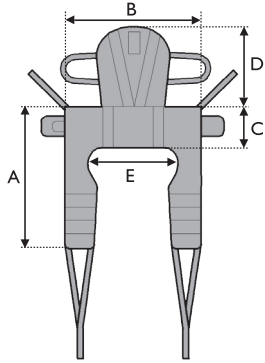

*Dress Toileting Sling (High)*

					Product number / Material	
Size	A	B	C	D	Toileting High polyester fabric	
<b>S</b>	870	710	200	430	1478444	
<b>M</b>	950	800	230	490	1478445	
<b>L</b>	1020	900	230	600	1478446	
<b>XL</b>	1100	1080	270	760	1484780	

Invacare **Easy-fit Sling**

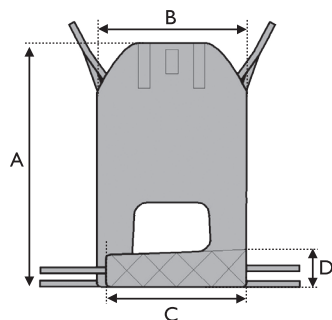

Supports the whole body and the head, and is therefore suited for clients with the most challenging physical disabilities. The specially designed separate leg supports are easy to apply, and the sling affords a good hip position, allowing the client to sit relatively upright. The **Easy-fit sling** is also well-suited for amputees. It is easy to apply in both sitting and lying positions

					Product number / Material	
Size	A	B	C	D	Polyester fabric	Spacer fabric
<b>XS</b>	1100	710	595	170	1451101	1451106
<b>S</b>	1130	760	640	180	1451102	1451107
<b>M</b>	1200	800	675	190	1451103	1451108
<b>L</b>	1270	860	720	210	1451104	1451109
<b>XL</b>	1390	940	780	220	1451105	1451110

Invacare **Comfort Sling** and **Comfort Toileting Sling**

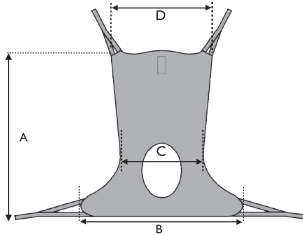
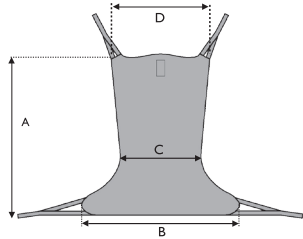

This sling model is available in two versions, the **Comfort Sling** and **Comfort Toileting Sling**. The **Comfort Toileting Sling** is applied the same way and used for toileting.

The **Comfort Sling** supports the whole body and is ideally suited to those with chronic pain. The sling is also useful for above-knee amputees or for those, who due to postural position or pain, prefer to remain in a seated position.

The **Comfort Sling** can be applied while the client is lying down and used to transfer the individual into a seated position.

Invacare **Comfort Sling**

Product number / Material						
Comfort						
Size	A	B	C	D	Net fabric	Spacer fabric
<b>XS</b>	1040	970	510	960	1485967	1485948
<b>S</b>	1150	1050	550	1020	1485968	1485554
<b>M</b>	1395	1170	610	1160	1485969	1485777
<b>L</b>	1445	1290	675	1280	1485970	1485778
<b>XL</b>	1460	1330	745	1470	1485947	1451090

Invacare **Comfort Toileting Sling**

Product number / Material						
Comfort Toileting						
Size	A	B	C	D	Polyester fabric	Net fabric
<b>XS</b>	1040	970	510	960	1451091	1451096
<b>S</b>	1150	1050	550	1020	1451092	1451097
<b>M</b>	1395	1170	610	1160	1451093	1451098
<b>L</b>	1445	1290	675	1280	1451094	1451099
<b>XL</b>	1460	1330	745	1470	1451095	1451100

Invacare **Amputee Sling**

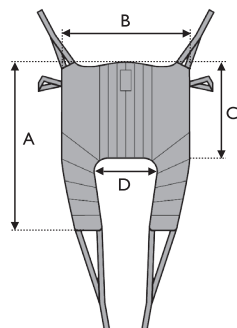

This model is specially designed for the safe transfer of clients with single or double amputations. The sling affords the user comfortable support in a slightly reclined position. It is important that the client has good head control.

Product number / Material					
Size	A	B	C	D	Polyester fabric
<b>S</b>	1100	930	490	320	1485367
<b>M</b>	1160	970	520	360	1485368
<b>L</b>	1360	1230	570	430	1485369
<b>XL</b>	1400	1350	570	480	1485370

## Invacare **Standing Transfer Vest**



The **Standing Transfer Vest** is applied around the trunk. The user's feet must be on the floor and the user must also have some standing ability.

The **Standing Transfer Vest** is used for those with reduced balance and/or walking ability. The vest is especially useful for toileting. It also reduces the risk of injury to the carer.

A groin band is available as an accessory to the **Standing Transfer Vest**. This helps keep the vest in place.

### Invacare **Standing Transfer and with Groin Band**

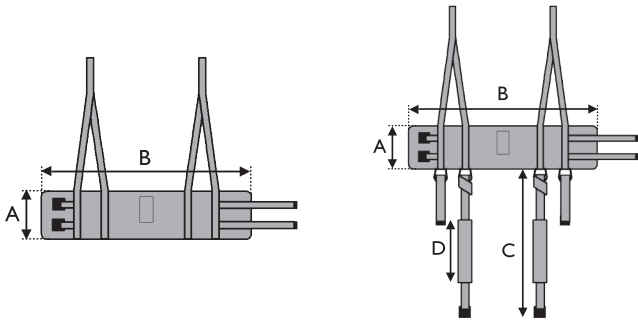

Size	A	B	C	D	Product number / Material	
					Polyester fabric	Groin Band
<b>XS</b>	150	750	850	300	1485404	-
<b>S</b>	150	850	850	300	1485405	1492662
<b>M</b>	180	950	950	350	1485406	-
<b>L</b>	180	1050	950	350	1484683	1492663
<b>XL</b>	180	1200	950	350	1484684	-

## Invacare **Stand Assist Sling**

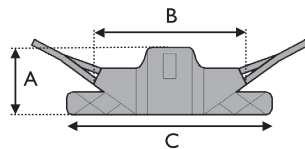

Designed for use with the **Reliant 350** lifter, but compatible with other types of Stand Assist lifter\*. The **Invacare Stand Assist Sling** offers a comfortable and safe transfer for clients who have some weight bearing ability, but cannot stand independently. In addition, the client should be coherent, have good body and head control and the ability to grip the lift boom during the transfer. The sling is well padded and comes with non-slip material on the back to ensure a comfortable transfer position.

Size	A	B	C	Product number / Material
				Polyester fabric
<b>S</b>	260	840	950	1484685
<b>M</b>	330	895	1170	1484686
<b>L</b>	360	950	1270	1484687
<b>XL</b>	360	1020	1810	1484688

## Invacare **Transfer Stand Assist Sling**

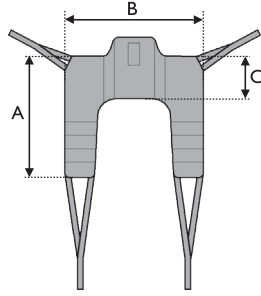

The *Invacare Transfer Stand Assist Sling* can be used with the **Reliant 350** lifter and enables a simple seated transfer. This sling is used for those with good body and head control who are able to grip the lift boom.

				Product number / Material
Size	A	B	C	Polyester fabric
<b>S</b>	860	840	240	1484689
<b>M</b>	1020	895	260	1484690
<b>L</b>	1180	950	330	1484691
<b>XL</b>	1230	1020	350	1485117

\* Please refer to the lifter manufacturer's compatibility instructions

## Sling accessories



Fleece padding for extra comfort



Leg insert, Foam. For **Universal Standard**, **Universal High** and **High Plus** in Net Material



Extension loops - in order to give more positioning possibilities



Head support stiffeners - for Slings with head support. **Easy Fit**, **Universal High**

Sling Types	Fabric Matrix			Size Matrix				
	Solid	Net	Spacer	XS	S	M	L	XL
Universal Low	●				●	●	●	
Universal Standard	●	●	●		●	●	●	●
Universal High	●	●	●	●	●	●	●	●
Universal High Plus	●	●	●		●	●	●	● <sup>1</sup>
Dress Toileting	●				●	●	●	●
Dress Toileting High	●				●	●	●	●
Easy-fit	●		●	●	●	●	●	●
Amputee	●				●	●	●	●
Comfort		●	●	●	●	●	●	●
Comfort Toilet	●	●		●	●	●	●	●
Comfort Standard		●	●		●	●	●	
Standing Transfer Vest	●			●	●	●	●	●
Stand Assist	●				●	●	●	●
Transfer Stand Assist	●				●	●	●	●

1. Only available in solid material



## Fabrics

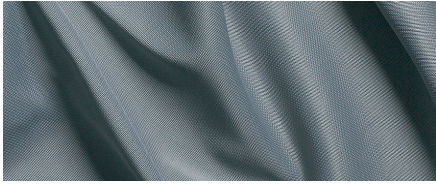

### Solid Polyester

A standard material that is easy to apply – slides smoothly and dries quickly after washing.

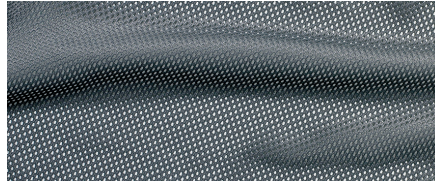

### Net

Used for bathing or showering.

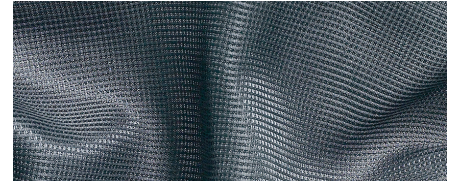

### Spacer

A slightly elastic fabric that adapts to the user's body shape. Can be left in situ.\*\*

\* A risk assessment must be carried out prior to use of one manufacturer's sling on another manufacturer's hoist.

\*\* It is important to carry out a risk assessment with reference to skin integrity for those who be seated on a sling for long periods

## Size guide

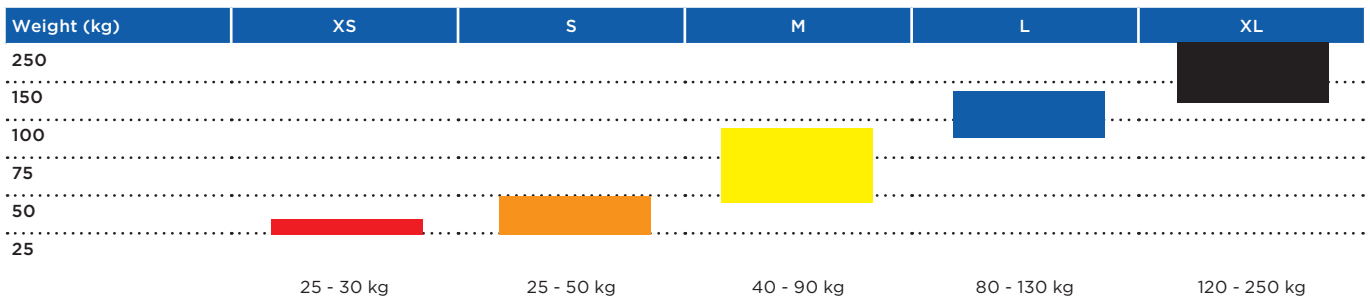

## Technical data

For more comprehensive pre-sales information about this product, including the product's user manual, please visit [www.invacare.co.uk](http://www.invacare.co.uk).

<p>Max. user weight</p> <p>200 kg<sup>1</sup> XL sizes: 250 kg</p>	<p>Max. cleaning temperature</p> <p>95°</p>	<p>Do not bleach</p>	<p>Tumble dry on heat setting</p>
--	---	----------------------	-----------------------------------

All slings should be tested and adjusted to the individual user to ensure optimal comfort and safety during transfers.

**Slings**

1. Except for Standing transfer vest in combination with groin band: the safe working load is 159 kg.

Invacare **Slings** are part of the Safe Patient Handling range.



Safe  
Patient  
Handling



Invacare® / Aquatec® | **Personal care and hygiene products**



Invacare® / Aquatec® | **Personal care and hygiene products**

### Modular shower chair commodes

Aquatec <b>Ocean Family</b>	36-43
Aquatec <b>Ocean E-VIP</b>	44-47

### Bath lifters

Aquatec <b>Orca<sup>NG</sup> range</b>	48-51
--	-------

### Mobile commodes

Invacare <b>Glideabout commode</b>	52-53
------------------------------------	-------

### Toilet frames and toilet seat raisers

Invacare <b>Styxo toilet frame with commode pan</b>	54
Invacare <b>Adeo toilet frame</b>	54
Aquatec <b>90 toilet seat raiser</b>	54
Aquatec <b>900 toilet seat raiser</b>	55
Aquatec <b>90000 toilet seat raiser</b>	55

### Shower stools and chairs

Invacare <b>Galaxy shower chair</b>	56
Aquatec <b>Pico shower stool and chair</b>	57
Aquatec <b>Cadiz shower stool and chair</b>	58

### Folding shower seats and bath boards

Invacare <b>R8802</b>	58
Invacare <b>R8804-60</b>	59
Invacare <b>Sansibar</b>	59
Invacare <b>Marina bath board</b>	59



**AQUATEC**

*Aquatec*<sup>®</sup> | ***Ocean Family***

Flexible, modular shower chair  
commode solutions





AquaTec **Ocean**



AquaTec **Ocean Self Propel\***

A range of high quality, modular, stainless steel **shower chair commodes** that are designed to support a wide range of clients and conditions.

*AquaTec Ocean*

- Stainless steel, corrosion free frame.
- Individually adjustable seat height: no tools required.
- Tension adjustable backrest, can be adjusted to accommodate body shape and support posture.
- Space-saving push bar to enable optimal positioning over the toilet.
- Ergonomic, flip up armrests can be adjusted to two different height levels.
- Height-adjustable, swing-away and detachable legrests for ease of transfer.
- Fold-away, angle adjustable, textured footplates with heel loops for safe positioning.

The **Ocean** is available as follows:

- **Ocean** Transit version with soft seat with insert, pan and lid. **Product code: 1517044** (150kg)
- **Ocean** Self-propel model with 24" wheels, quick-release-axles and soft seat with insert, pan and lid. **Product code: 1517045** (150kg)
- **Ocean** Transit XL version: More space between the backrest posts, with soft seat with insert, pan and lid. **Product Code: 1517058** (180kg)
- **Ocean** self propel XL with 24" wheels and XL backrest. **Product Code: 1517059** (180kg)

\*The self propel model is created by simply adding 24" wheels to the transit chair.

Standard features and options



**Ocean 24" wheels**

Self-propel model with 24" wheels, quick-release axles and four castors.



**Ocean XL**

More space between the armrests with a load capacity of up to 180 kg.



Tension adjustable back can be adjusted to support posture and increase seat depth.



**Easy clip assembly**

Individually adjustable seat height. 410-540mm.



Easy disassembly for recycling and deep cleaning.



Stable, stainless steel frame. Corrosion resistant. Can be used in hydro pools.



Soft seat with key shaped cut out for hygiene access and insert (supplied as standard on all models).

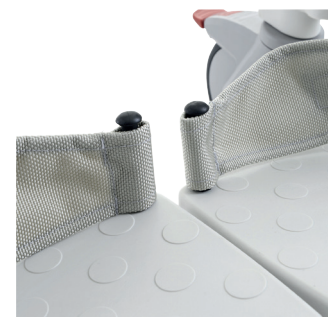

Height and angle adjustable swing away footrests with textured footplates and heel loops. Standard on all models.



## Aquatec *Ocean VIP*

- Stainless steel corrosion free frame.
- Seat tilt can be individually adjusted (tilt angle 0° - 35°).
- Stainless steel gas strut.
- Extremely stable even at maximum tilt angle.
- Seat height adjustable in 3 steps, no tools required.
- Very comfortable, ergonomically contoured seat.
- Machine-washable tension adjustable backrest can be adjusted for positioning of the spine.

The ***Ocean VIP*** is available as follows:

- Standard version with castors, toilet pan holder and soft seat, insert, pan and lid. 150kg SWL  
**Product code: 1517060**
- ***Ocean VIP XL*** (more space between the armrests) with castors, soft seat with insert, pan and lid. 150kg SWL  
**Product code: 1517061**
- The ***Ocean VIP*** can be retrofitted with XL armrests for additional width.

## Standard features and options



### Seat tilt

Tilt angle 0° - 35°.



### Headrest

Height and depth-adjustable headrests included. Ergonomic headrest also available.



### Directional lock

Easy to operate brakes on 3 castors, 1 castor with directional lock to help push the chair in a straight line.



### Adjustable seat height

Adjustable in 3 steps, no tools required. 510-610mm.



Standard soft seat with key shaped cut out for hygiene access and insert (supplied as standard on all models).

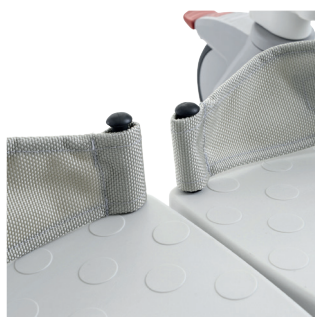

Height and angle adjustable swing away footrests with textured footplates and heel loops.



Tension adjustable back can be adjusted to support posture.



Toilet pan with handle and cover (standard on all models).



*Aquatec* **Ocean Dual VIP**

- Seat tilt can be individually adjusted (tilt angle 0° - 35°).
- Two additional stainless steel gas struts to lower the backrest (recline angle 10° - 50°).
- Second operating lever with safety lock to lower the backrest.
- Particularly stable even at maximum tilt angle, anti-tippers included.
- Machine-washable tension adjustable backrest can be adjusted for the positioning of the spine.

The **Ocean Dual VIP** is available as follows:

- Standard version with castors, soft seat with insert, pan and lid.

**Product code: 1517062**

- The **Ocean VIP** can be retrofitted with reclining backrest to create the **Ocean Dual VIP**. The **Ocean VIP** and **Ocean Dual VIP** can be fitted with anti-tippers.
- The **Ocean Dual VIP** can also be retrofitted with XL armrests for additional width (NB. Weight limit is 150kg across all **Ocean VIP** and **Ocean Dual VIP** models).

Standard features and options



Fully upright.



Seat tilt 0°, backrest recline 25°.



Full seat tilt 35°, backrest recline 50°.



Anti-tippers included.



**Headrest**

Height and depth-adjustable headrest included.



**Adjustable seat height**

Adjustable in 3 steps, no tools required. 510-610mm.



Tension adjustable back can be adjusted to the client.



Toilet pan with handle and cover (standard on all models).



**Soft seat**

With key shaped cut out for hygiene access.  
**All models.**



**Soft seat insert**

For soft seat with key-shaped cut out when commode function is not required.  
**All models.**



**Small soft seat**

With small opening suitable for smaller and younger adults.  
**All models.**



**Splash guard / pommel**

Simply snap-on, suitable for soft seat with key-shaped cut out.  
**All models.**



**Universal soft seat**

Closed seat surface. Smooth and comfortable.  
**All models.**



**Ergonomic soft seat**

Allows immersion into the seat for pelvic stability, postural support and pressure reduction. **All models except Ocean E-VIP.**



**Variable soft seat**

A 4-way position seat allows hygiene access from front, back and side.  
**All models except Ocean E-VIP.**



**Ocean skirt**

Provides a protective barrier between the commode aperture and automatic toilet systems.





**XL back**

Increases the distance between the armrests by 80 mm. Retrofit kit for **Ocean**. (N.B. When used in conjunction with stability bar, the weight limit is increased to 180kg).

**Plastic backrest**

Offers a stable upright position. Easy to clean. Ideal for residential care and chairs that will be used with multiple clients. **All models except Ocean XL and Ocean E-VIP.**

**Soft backrest cushion**

For additional stability and positioning. Will benefit small individuals and young adults. **All models except Ocean Dual VIP.**

**Wider XL armrests**

Increases the distance between the armrests by 40 mm on each side. Retrofit kit for **Ocean VIP, Ocean Dual VIP and Ocean E-Vip**. Does not increase weight limit of chair.



**Armrest locking device**

Locks armrest into upright or lowered position. **All models.**

**Safety belts**

To ensure necessary safety during activities. Machine-washable. **All models.**

**Safety bar**

For additional safety. Client can grip bar for additional re-assurance. **All models.**

**Lateral support**

This support reduces the backrest width and can help position the trunk. **All models.**



**24" wheels (set)**

Incl. brakes and quick release axles.  
**For Ocean.**  
 Used to upgrade a transit to self propel



**Calf and amputee support**

Padded, both height and angle adjustable.  
**All models.**



**Calf support with foot support**

Increased support helps distribute load to avoid pressure on lower limbs.  
**All models.**



**Shortened leg rests**

Can be used to support abnormal posture or smaller/young adults.  
**Can be used across all models.**



**Ergonomic head rest holder**

Allows various adjustment positions to manage the clients head position.  
**All tilt-in-space models.**



**Head/Neckrest**

For ergonomic head rest holder. Offers exceptional management of head position. (Neckrest shown)  
**All tilt-in-space models.**



**Front anti tipper**

For additional safety.  
**All tilt-in-space models.**



**Toilet pan**

With handle and cover.  
**All models.**

## Technical data

For more comprehensive pre-sales information about this product, including the product's user manual, please visit [www.invacare.co.uk](http://www.invacare.co.uk).

Order numbers	Aquatec Ocean	Aquatec Ocean 24" wheels	Aquatec Ocean XL	Aquatec Ocean VIP with tilt	Aquatec Ocean VIP XL with tilt	Aquatec Ocean Dual VIP with tilt & recline
Shower commode chair with 24" wheels, toilet pan holder and soft seat		1517045				
Shower commode chair with castors, toilet pan holder and soft seat	1517044		1517058	1517060	1517061	1517062
<b>Dimensions</b>						
Seat width	480 mm (A)	480 mm (A)	480 mm (A)	500 mm (A)	500 mm (A)	500 mm (A)
Seat depth	450 mm (B)	450 mm (B)	450 mm (B)	450 mm (B)	450 mm (B)	450 mm (B)
	475 - 600 mm (C)	475 - 600 mm (C)	475 - 600 mm (C)			
Seat height	410-540mm	410-540mm	410-540mm	510 - 610 mm (C)	510 - 610 mm (C)	510 - 610 mm (C)
Total width	560 mm (D)	675 mm (D)	640 mm (D)	595 mm (D)	625 mm (D)	625 mm (D)
Total depth	900 mm (E)	1060 mm (E)	900 mm (E)	1060 mm (E)	1060 mm (E)	1060 mm (E)
Total height without adjustable headrest	940-1070mm (F)	940-1070mm (F)	940-1070mm (F)	1085 - 1185 mm (F)	1085 - 1185 mm (F)	1085 - 1185 mm (F)
Depth without footrests	700 mm (G)	855 mm (G)	700 mm (G)	845 mm (G)	845 mm (G)	845 mm (G)
Footplate depth	155 mm (H)	155 mm (H)	155 mm (H)	160 mm (H)	160 mm (H)	160 mm (H)
Height to armrest	680 - 850 mm	680 - 850 mm (I)	680 - 850 mm	720 - 860 mm (I)	720 - 860 mm (I)	720 - 860 mm (I)
Height, footrests to seat	255 - 495 mm	255 - 495 mm (J)	255 - 495 mm	345 - 465 mm (J)	345 - 465 mm (J)	345 - 465 mm (J)
Height, ground to lower seat edge: with holder for toilet pan	390 - 520 mm	390 - 520 mm (K)	390 - 520 mm	420 - 520 mm (K)	420 - 520 mm (K)	420 - 520 mm (K)
Height, ground to lower seat edge: without holder for toilet pan	410 - 540 mm	410 - 540 mm (K)	410 - 540 mm	440 - 540 mm (K)	440 - 540 mm (K)	440 - 540 mm (K)
Height, seat to armrest	210 / 250 mm	210 / 250 mm (L)	210 / 250 mm	215 / 245 mm (L)	215 / 245 mm (L)	215 / 245 mm (L)
Width between the armrests	460 mm	460 mm (M)	540 mm	475 mm	555 mm	475 mm
Width, cut out in seat plate	205 mm	205 mm	205 mm	205 mm	205 mm	205 mm
Depth, cut out in seat plate	320 mm	320 mm	320 mm	320 mm	320 mm	320 mm
Tilt angle seat	-	-	-	0° - 35°	0° - 35°	0° - 35°
Tilt angle back	-	-	-	-	-	10° - 50°
Graduation, height adjustment	25 mm	25 mm	25 mm	50 mm	50 mm	50 mm
Ø Castors	5" (127 mm)	5" (127 mm)	5" (127 mm)	5" (127 mm)	5" (127 mm)	5" (127 mm)
Ø Drive wheels	-	24" (610 mm)	-	-	-	-
Width between the 24" wheels	-	540 mm (N)	-	-	-	-
<b>More info</b>						
Weight	14.5 kg	19.5 kg	14.5 kg	23.5 kg	23.5 kg	28.3 kg
Load capacity	150 kg	150 kg	180 kg	150 kg	150 kg	150 kg
Colour	White	White	White	White	White	White

Heel loops are included in the scope of delivery. The toilet pan holder and toilet pan are not.

**Ocean**

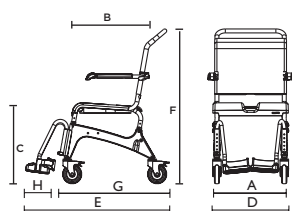

**Ocean Self propel**

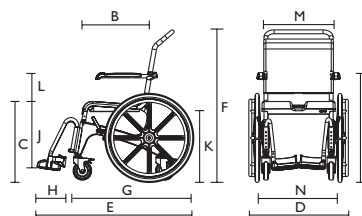

**Ocean XL**

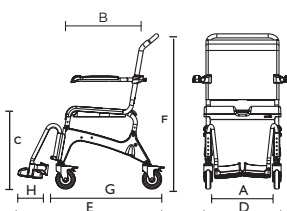

**Ocean VIP / VIP XL / Dual VIP**

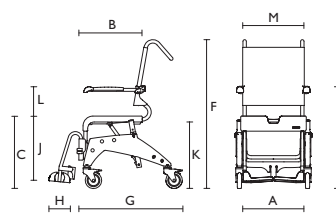

The Aquatec **Ocean family** is part of the Safe Patient Handling range.



Safe  
Patient  
Handling

One carer  
operation\*



**AQUATEC**

Aquatec® | **Ocean E-VIP**

Taking care of the carer



With its full powered adjustment, the *Aquatec Ocean E-VIP* shower chair commode allows carers to carry out personal care in safety and comfort; minimising the risk of injury. Adjustment of the height and tilt is possible at the push of a button, ensuring an effortless working environment.

The *Ocean E-VIP* can be accessorised to suit a wide range of physical needs, making it a cost effective alternative to prescription based chairs. The *Ocean E-VIP* has a 150kg weight limit.



### Ocean E-VIP

- Seat height can be adjusted between 500 - 1050mm to allow easy access and effortless transfers.
- Seat tilt can be tilted forwards and backwards (tilt angle  $-5^{\circ}$  to  $35^{\circ}$ ) to achieve a comfortable seating position. The  $-5^{\circ}$  position offers easier transfer into the chair.
- Particularly stable even at the maximum tilt angle and maximum seat height.
- Clearly laid out hand control for simple adjustment of the seat height and tilt (4 buttons only).
- Fully sealed components: Safe for use in the shower.
- Can be cleaned in automatic washers at temperatures up to  $85^{\circ}$  C.
- 3 year warranty.



**Comfortable powered recline**



**Optimal eye contact**

### Standard features



#### Directional lock

Rear castor is equipped with a directional lock for straight travel to reduce back strain.



#### Headrest

Comfortable headrest which can be adjusted horizontally and vertically.



#### Tension adjustable back

Machine washable adjustable backrest, can be adjusted to the client.



#### Toilet pan

With handle and cover.



**Standard Soft Seat**

With key shaped cut out for hygiene access.  
**Supplied as standard.**



**Soft seat insert**

For soft seat with key-shaped cut out when commode function is not required.  
**Supplied as standard.**



**Small soft seat**

With small opening suitable for smaller and young adults.



**Splash guard / pommel**

Simply snap-on. (Fits soft seat and key-shaped cut out).



**Universal soft seat**

Closed seat surface. Smooth and comfortable.



**Safety bar**

For additional safety. Client can grip bar for additional re-assurance.



**Chest-belt & Pelvic Belt**

To ensure necessary safety during the positioning process. Chest belt standard. Pelvic belt optional.



**Armrest locking device**

Locks armrest into upright or lowered position.



**Lateral support**

This support reduces the backrest width and can help position the trunk.



**Soft backrest cushion**

For additional stability positions. Will benefit small individuals and young adults.



**Wider XL armrests**

Increases width between armrests by 40mm each side. Does not increase the weight limit.



**Calf & amputee support**

Padded. Both height and angle adjustable.



**Calf support with footrest**

Increased support helps distribute load to avoid pressure on lower limbs.



**Shortened leg rests**

Can be used to support abnormal posture or smaller/young adults.  
**Can be used across all models.**



**Ergonomic headrest holder**

Allows various adjustment positions to manage the clients head position.



**Head/Neckrest**

For ergonomic headrest holder. Offers exceptional management of head position. (Neckrest shown)

## Technical data

For more comprehensive pre-sales information about this product, including the product's user manual, please visit [www.invacare.co.uk](http://www.invacare.co.uk).

	Seat height	Seat width	Total width	Total depth	Total height	Width between armrests	Tilt angle seat	Max. user weight
<b>Ocean E-Vip</b>	500 - 1050 mm	450 mm	730 mm	1010 mm (without footrests) 1083 mm (with footrests)	1070 - 1620 mm (without headrest)	470 mm	0° - 35°	150 kg

Total weight



**Ocean E-Vip**

39 kg

## Warranty

3 years warranty

\* A full risk assessment should be conducted prior to use with one carer.

## Did you know?

Invacare's Business Development Managers can provide support with **Ocean** Shower commode assessments. This service is FREE of charge. Contact your Invacare Business Development Manager to find out more.

E-mail [uk@invacare.com](mailto:uk@invacare.com)

## Have you seen the *Aquatec Ocean* support pack?

This resource is designed to provide additional straightforward, easy to understand information on the entire **Ocean** shower chair range. The pack includes a number of resources such as:

- Quick guide (A5 size)
- Ocean poster
- Ocean brochure
- Order form

To receive your **FREE** *Aquatec Ocean* support pack contact Invacare today by emailing [uk@invacare.com](mailto:uk@invacare.com)

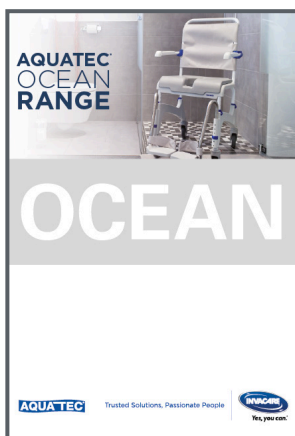

The **Ocean E-VIP** is part of the Safe Patient Handling range.



Safe  
Patient  
Handling



**AQUATEC®**

Aquatec® | **Orca<sup>NG</sup> Range**

**INVACARE**  
Yes, you can.®



## Aquatec Orca<sup>NG</sup> Range

The Aquatec Orca<sup>NG</sup> bath lifter has been designed to provide confidence whilst getting in and out of the bath. The sturdy seating platform allows you to simply sit down and lower yourself to enjoy a pleasant and relaxing bath. Once bathing is complete, the Orca<sup>NG</sup> comfortably lifts you to the edge of the bath for a safe transfer to your feet. The Orca<sup>NG</sup> has an impressive weight limit of 140kg (22 stone) as standard, while the Orca<sup>NG</sup> XL will support individuals up to 170kg (26.5 stone).



### Aquatec Orca<sup>NG</sup>

#### Reclining backrest

- Quick release, floating hand control with integrated rechargeable battery.
- Self-release suction cups to allow quick removal from bath.
- Backrest recline up to 40° for comfortable bathing.
- Product Code: **1573866 - White covers**
- Product code: **1573876 - Blue covers**



### Aquatec Orca<sup>NG</sup> F

An upright bath lift with a fixed backrest, that offers support for those who prefer to bathe upright. The integrated head support of the high backrest ensures a safe and relaxing bath.

- Product code: **1573592 - White covers**



### Aquatec Orca<sup>NG</sup> XL

A more powerful bath lifter with maximum weight of **170 kg (26.5 stone)**.

The reinforced scissor mechanism combines safe lifting with a compact construction. Minimum seat height of just 60 mm; allows plenty of room for a deeper and more comfortable bath.

- Product code: **1573686 - White covers**



### Base Plate

Carry handle for easy removal from the bath and storage.



### Hand control hook

Convenient placement on the backrest.



### Holes in base plate

To encourage drainage



### Compact hand control with integral battery

**Orca<sup>NG</sup>** bath lifts incorporate a revolutionary lightweight battery contained within the ergonomic hand control. Raised profile, coloured buttons and an emergency stop feature allow simple, controlled operation even to those with dexterity issues.



### Safe hand control fitting

The hand control connects easily and within seconds to the back of the **Orca<sup>NG</sup>**, providing a secure and completely watertight seal. Effortlessly released with just one hand.



### Two-piece design

When pushed forward the **Orca<sup>NG</sup>**'s backrest folds down and automatically unlocks. The backrest and base section can then be removed from the bath with ease. The 2 sections fit neatly into one another to give an extremely compact size for storage.



### Textured seating surface

The **Orca<sup>NG</sup>** has a textured surface allowing use without covers if desired. The side flaps are hinged flush to the main seating surface and allow comfortable and safe side transfers, without entrapment of skin.



### Supported transfers

For those who require additional support during transfer, the **Aquatec Trans** allows an effortless slide onto the seat and swivel into the bath with the minimum of effort.



### Refresh kit

To keep the **Orca<sup>NG</sup>** looking it's best, a refresh kit is available which comprises of a full set of covers, oyster suction cups, side flap diverters and user guide.



### Height adapters

The **Orca<sup>NG</sup>** can be adapted to suit a full range of bath heights. Height adapters can be quickly fitted to the bath lift base.



### Large oyster cups

The standard extra large oyster cups allow the **Orca<sup>NG</sup>** to adhere to steeply curved and textured baths providing exceptional stability and safety. Smaller cups are available as an option.

## Features and Options



### Transport bag

A sturdy canvas bag with wheels for discreet transport and safe storage.



### Non-slip cover mats

Cover mats are available in white or blue\* and are easily removed for machine washing at 60°C.

\* Blue **Orca<sup>NG</sup>** only.



### Fast Fit Pommel

A cost effective and easy to fit option (available in 70 mm and 120 mm diameter in blue colour only).



### Easy to clean

The open, clean-cut design of the **Orca<sup>NG</sup>** combined with smooth surfaces offers quick and easy cleaning.

## Technical data

For more comprehensive pre-sales information about this product, including the product's user manual, please visit [www.invacare.co.uk](http://www.invacare.co.uk).



#### Hand Control

Battery contained in the hand set

<b>Orca<sup>NG</sup>/Orca<sup>NG</sup> F</b>	360 mm	140kg (22.5 stone)
<b>Orca<sup>NG</sup> XL</b>	360 mm	170 kg (26.5 stone)

## Colours



White



Blue

## Warranty

3 years warranty:  
Frame, Actuator

1 year warranty:  
Handset, covers and  
suction cups

The *Invacare Orca<sup>NG</sup>* is part of the Safe Patient Handling range



Safe  
Patient  
Handling





Invacare®

# ***Glideabout Commode***





*Invacare* **Glideabout commode**

- Stable, robust frame made from powder-coated steel.
- High corrosion protection.
- Space-saving push bar for optimal positioning over the toilet.
- Swing-away armrests and swing-away, detachable footrests as standard.
- Stable commode seat with integrated toilet pan holder.
- Supplied with 4 braked castors as standard.

Order numbers	<i>Invacare</i> <b>Glideabout commode</b>
Commode chair, mobile	1525771
Dimensions	
Seat width	450 mm
Seat depth	450 mm
Seat height	480 mm
Total width	575 mm
Total depth	810 mm
Total height	945 mm
Depth without footrests	545 mm
Footplate depth	155 mm
Height to armrests	755 mm
Height, footrests to seat	345 - 460 mm
Height, ground to lower seat edge:	
with holder for toilet pan	420 mm
without holder for toilet pan	-
Height, floor to cover plate	525 mm
Width between the armrests	470 mm
Width, cut out in seat plate	220 mm
Depth, cut out in seat plate	260 mm
Ø Castors	5" (127 mm)
More info	
Weight	14 kg
Load capacity	160 kg
Colour	Black anthracite
Warranty	2 years

The *Invacare* **Glideabout commode** is part of the Safe Patient Handling range.



Safe  
Patient  
Handling



### Invacare Styxo

- Easy to adjust seat height adjustment in 7 steps, ranging from 41cm to 56cm.
- Complete with toilet seat with lid, pan and splash guard.
- Tool-less assembly and easy to clean.
- High load capacity: 160 kg.
- Ideal as a bed side commode.



### Invacare Adeo

- Height adjustable 640 - 740 mm.
- Fits most standard toilets.
- Complete with armrests.



### Aquatec® 90

- High quality toilet seat raiser.
- Raises the toilet seat by 100 mm.
- Attaches safely to the toilet with two side clamps.
- High weight limit: 225kg.
- 2 year warranty.

## Technical data

Order numbers	Invacare Styxo	Invacare Adeo	Aquatec® 90
Toilet Commode	9630E	C407A	
Toilet seat raiser with lid			8.01.001
Toilet seat raiser without lid			8.00.001
Dimensions			
Seat width	360 mm	590 mm	365 mm
Seat depth	420 mm	440 mm	395 mm
Seat height front	-	-	105 mm
Seat height rear	-	-	115 mm
Seat height	410-560 mm	640-740 mm	-
Total width	620 mm	590 mm	-
Total width (with lid)	-	-	380 mm
Total width (without lid)	-	-	375 mm
Total depth	490 mm	440 mm	410 mm
Total height	600-750 mm	740 mm	-
Total height (with lid)	-	-	135 mm
Total height (without lid)	-	-	125 mm
Width of opening	-	-	210 mm
Depth of opening	-	-	270 mm
More info			
Load capacity	160 kg	100 kg (16 stone)	225 kg
Weight	5.5 kg	2 kg	1.6 kg (with lid) / 1.1 kg (without lid)
Colour	Grey	Chrome	White
Warranty	2 years	2 years	2 years

**AQUATEC®**

Invacare®/Aquatec® | **Toilet frames and toilet seat raisers**



## Invacare®/Aquatec® Toilet frames and toilet seat raisers



### Aquatec 900

- High quality, all in one, multi height toilet seat raiser.
- Individual adjustment. No tools required:
  - Three seat heights - 60mm, 100mm & 150mm.
  - Three angles, lower at the front for ease of transition.
- Fold-way, ergonomic armrests for additional support when sitting down and standing up.
- Available with or without armrests.
- Seat can be lifted up in all settings.
- 2 year warranty.



### Aquatec 90000

- Sturdy toilet seat raiser.
- Available in three different seat heights: 20 mm, 60 mm or 100 mm.
- Swing-away, ergonomic armrests for additional support when sitting down and standing up.
- Innovative clip system: The lid and toilet seat can be removed from the base; no tools are required.
- 2 year warranty.

## Technical data

Order numbers	Aquatec® 900	Aquatec 90000
Toilet seat raiser with armrests	10128-10	8.31.101 (seat height 100 mm) 8.31.111 (seat height 60 mm) 8.31.121 (seat height 20 mm)
Toilet seat raiser without armrests	10129-10	
Accessories: Adapter for forward-inclined assembly		1470825
Dimensions		
Seat width	360 mm (A)	365 mm (A)
Seat depth	425 mm (B)	390 mm (B)
Seat height 1	60 mm (C)	20 / 60 / 100 mm (C)
Seat height 2	100 mm (D)	-
Seat height 3	150 mm (E)	-
Total width with armrests	590 mm (F)	540 mm (D)
Total width without armrests	430 mm (G)	380 mm (E)
Total depth	490 mm (H)	475 mm (F)
Total height with armrests	380 mm (I)	230 / 270 / 310 mm (G)
Total height without armrests	180 mm (J)	30 / 70 / 110 mm (H)
Height, seat to armrests	200 mm (K)	200 mm (I)
Width between the armrests	510 mm (L)	450 mm (J)
Width of the splash guard	205 mm (M)	-
Depth of the splash guard	260 mm (N)	-
Width of opening	225 mm (O)	205 mm (K)
Depth of opening	285 mm (P)	275 mm (L)
Length, fit 1	420 mm (Q)	-
Length, fit 2	440 mm (R)	-
More info		
Weight with armrests	5.0 kg	4.4 kg (SH:100 mm) 4 kg (SH:60 mm) 3.6 kg (SH:20 mm)
Weight without armrests	2.7 kg	-
Load capacity	120 kg	150 kg
Colour	White	White

### Aquatec 900

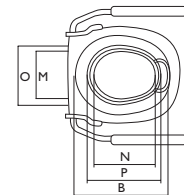
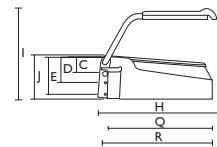
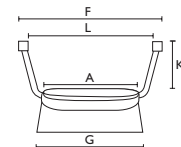

### Aquatec 90000

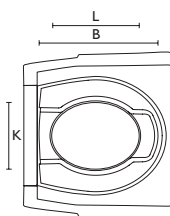
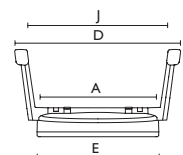
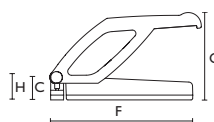



*Aquatec* **Galaxy**

- Folding, height-adjustable shower chair, perfect for taking with you while travelling and compact for storage.
- Ergonomic seat surface, can be supplied with or without hygiene recess.
- Soft backrest for additional support.
- Flexi-foot for stability on uneven surfaces or textured shower trays.
- 2 year warranty.

Technical data

Order numbers	<i>Aquatec</i> <b>Galaxy</b>
Shower chair with backrest and armrests, with hygiene recess	1470805
Shower chair with backrest and armrests, without hygiene recess	1470806
Dimensions	
Seat width	400 mm (A)
Seat depth	345 mm (B)
Seat height	470 - 620 mm (C)
Total width	580 mm (D)
Total depth	460 mm (E)
Total height	840 - 990 mm (F)
Graduation, height adjustment	25 mm
Height to armrests	630 - 780 mm (G)
Width between the armrests	510 mm (H)
Width, hygiene recess	130 mm
Depth, hygiene recess	140 mm
More info	
Weight	7.5 kg
Load capacity	100 kg
Colour	White

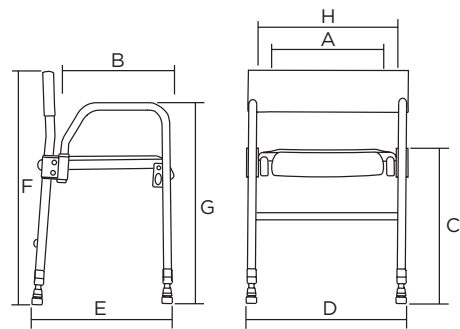

**AQUATEC®**

*Aquatec*® | **Shower stools and chairs**





## Aquatec Pico

- Modular, robust shower chair system.
- Four configurations.
- Textured seat surface for safe sitting.
- Large hygiene recess, either at the front or back, due to two mounting options for the backrest.
- Height-adjustable legs.
- Rubber feet provide stability.
- Simple and easy assembly, no tools required.
- Weight limit of 160 kg.



**Pico**

**Pico with armrests**

**Pico with backrest**

## Technical data

Order numbers	Aquatec Pico
Shower stool	9.20.001
Shower stool with armrests	9.21.001
Shower chair with backrest	9.23.001
Shower chair complete	9.22.001
Backrest	16469
Armrests (pair)	16468
Dimensions	
Seat width	430 mm (A)
Seat depth	420 mm (B)
Seat height	425 - 575 mm (C)
Total width	575 mm (D)
Total depth	520 mm (E)
Total height	825 - 975 mm (F)
Height to armrests	605 - 755 mm (G)
Width between the armrests	430 mm (H)
Width, hygiene recess	180 mm
Depth, hygiene recess	145 mm
Graduation, height adjustment	25 mm
More info	
Weight, shower stool	3.2 kg
Weight, shower stool with armrests	4.1 kg
Weight, shower chair with backrest	4.0 kg
Weight, shower chair complete	4.8 kg
Load capacity	160kg
Colour	White

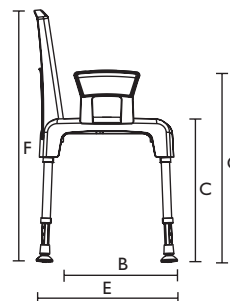
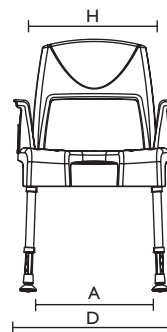

## Invacare®/Aquatec® Shower stools and chairs

### Invacare **Cadiz Shower Stool**

- Easy to handle seating height adjustment from 360 to 510 mm.
- Ergonomic seat surface.
- Stable and secure stand due to angled rubber feet.
- Weight limit: 143 kg.



### Invacare **Cadiz Shower Chair**

- Easy to handle height adjustment from 360 to 510 mm - in 13 steps.
- Ergonomic seat surface and ergonomic shaped backrest.
- Stable and secure due to angled rubber feet.
- Easy to clean.

## Technical data

	Invacare <b>Cadiz Stool</b>	Invacare <b>Cadiz Chair</b>
Shower stool w/o backrest	1544791	
Shower stool with backrest		1544829
Dimensions		
Seat width (A)	510 mm	510 mm
Seat depth	310 mm	310 mm
Seat height (B)	360 - 510 mm	360 - 510 mm
Backrest width	-	390 mm
Backrest height	-	230 mm
Total width (C)	440 mm	440 mm
Total depth	415 - 460 mm	415 - 460 mm
Total height	405 - 555 mm	790 - 940 mm
More info		
Load capacity	143 kg	143 kg
Weight	1.8 kg	2.6 kg
Colour	White	White

### Invacare **H291 Cadiz**

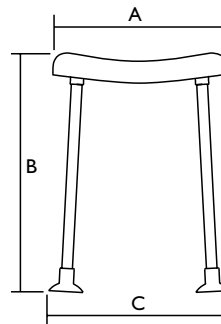

### Invacare **H296 Cadiz**

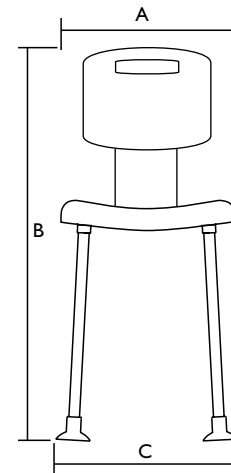

## Invacare®/Aquatec® Folding shower seats and bathboard

### Invacare **R8802**



- Space-saving: mounted on the wall and can be folded when not in use.
- Anatomically shaped seat surface for greater comfort when seated.
- Simple and easy assembly (Only 3 screws).



### Aquatec® **Sansibar**

- Space-saving: mounted on the wall and can be folded when not in use.
- Large hygiene recess makes personal hygiene easy.
- Height-adjustable support legs for individual adjustment and additional stability.
- Compensates for floor unevenness through finely adjustable feet.
- 2 year warranty.

## Invacare®/Aquatec® Folding shower seats and bathboard



### Invacare R8804-60

- Space-saving: mounted on the wall and can be folded when not in use.
- Anatomically shaped seat surface for greater comfort when seated.
- Armrests for added security and support.
- Transfer is made easier by individually flip-up armrests.



### Invacare Marina

- Attractively designed bathboard.
- Non-slip seat surface for support whilst showering.
- Hand grip provides additional safety.
- Practical shower head holder on both sides.
- Individually adjustable using adjustment elements.
- Also available as an XL version.

## Technical data

### Invacare® R8802

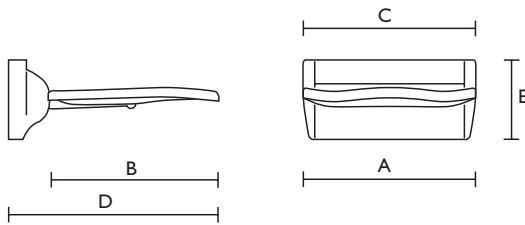

### Aquatec Sansibar

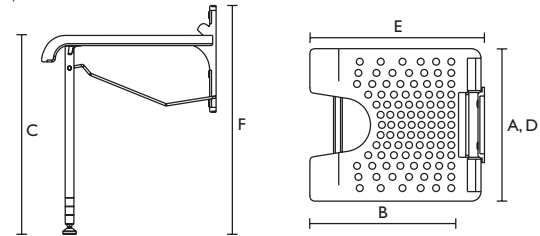

### Invacare® R8804-60

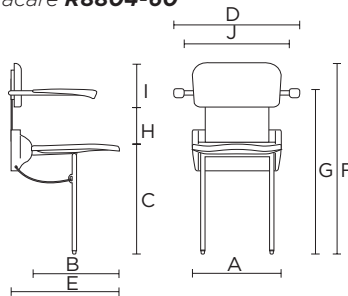

### Invacare Marina

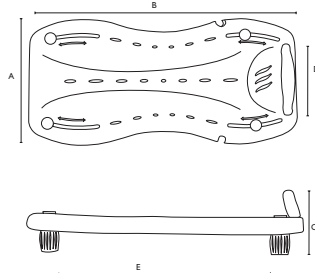

Order numbers	Invacare R8802	Aquatec Sansibar	Invacare R8804-60	Invacare Marina/Marina XL
Folding shower seat	R8802	9.10.101	R8804-60	
Bathtub board with hand grip				1541330
Bathtub board XL				1471594

Dimensions				
Seat width	380 mm (A)	400 mm (A)	380 mm (A)	-
Seat depth	370 mm (B)	410 mm (B)	370 mm (B)	-
Seat height	-	460 - 530mm (C)	440 - 550 mm (C)	-
Total width	385 mm (C)	400 mm (D)	545 mm (D)	350 / 350 mm (A)
Total depth	470 mm (D)	460 mm (E)	470 mm (E)	690 / 740 mm (B)
Total height	180 mm (E)	530 - 600 mm (F)	770 - 880 mm (F)	160 mm (C)
Width, hand grip	-	-	-	180 mm (D)
Adjustment range, inner dimension	-	-	-	390 - 630 / 420 - 690 mm (E)
Graduation, height adjustment	-	25 mm	-	-
Stepless height adjustment	-	-	0 - 110 mm	-
Height to armrests	-	-	700 - 810 mm (G)	-
Height, seat to backrest	-	-	150 mm (H)	-
Height, backrest	-	-	180 mm (I)	-
Width between the armrests	-	-	460 mm (J)	-
Depth, folded	105 mm	110 mm	115 mm	-
Height, folded	520 mm	540 - 610 mm	1080 - 1190 mm	-

More info				
Weight	4.8 kg	2.6 kg	9 kg	1.6 / 2.7 kg
Load capacity	135 kg	130 kg	135 kg	150 / 200 kg
Colour	White	White	White	White



Invacare<sup>®</sup> | **Bed range**

Invacare® | **Bed Range**

An exceptional range of high quality, cost effective electric profiling beds from one of the world's leading nursing care bed manufacturers

**Electric profiling beds for community and residential care**

<i>Invacare Medley® Ergo</i>	62-65
<i>Invacare Medley® Ergo Low</i>	66-69
<i>Invacare Etude® Plus</i>	70-73
<i>Invacare Etude® Plus Low</i>	74-77

**Premium electric profiling beds**

<i>Invacare SB® 755</i>	78-83
<i>Invacare SB® 755 wide</i>	84-87

**Bariatric beds**

<i>Invacare Octave®</i>	88-89
-------------------------	-------



Invacare® | **Medley® Ergo**

High quality, cost effective  
community profiling bed



The **Medley Ergo** from Invacare offers the perfect balance of economy, functionality and quality. The optimised length of the mattress platform sections provides increased comfort for clients when sitting up in bed and also reduces shear and friction when the bed sections are adjusted. The **Medley Ergo** can be easily transformed into the **Invacare Medley Ergo Select**. This model is particularly stylish with natural beech facias covering the motors, creating a homely feel.



### Optimised dimensions of the mattress platform

The mattress platform sections has optimal dimensions designed in accordance with anthropometric statistics and has been pressure mapped during the design process.. The **Medley Ergo** offers:

- Increased comfort when sitting
- Reduced shear and friction from sliding downwards during profiling
- Suitability for shorter clients

### Height range supports clients and carers

The flexible design of the **Medley Ergo** allows the bed to be mounted at a low height, or a higher position if preferred, creating a range of working heights for the carer and transfer heights for the client. This is facilitated by the unique feature of the bed end, which enables the mattress support to be mounted in both upper and lower positions.

### Improved functionality and efficiency

The **Medley Ergo** has been specially designed for speedy assembly and quick transportation to meet the needs of Residential and Community care. The **Medley Ergo** can be supplied on a transporter kit so that it can easily be moved and installed. In addition, any assembling can be done without the use of tools.



## Features and options

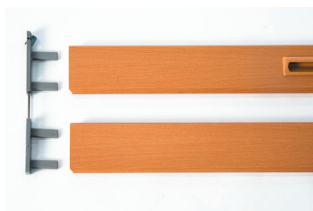

### Full length side rails

The **Medley Ergo** is available with wooden or steel full length side rails. Wooden extendable side rails (150mm) are also available as an option.



### Scala 2 range

A range of collapsible, three quarter length, steel side rails are available in various heights to cover standard to deep mattress heights, such as dynamic mattress systems.

## Options



### Homely design

The **Medley Ergo Select** offers an attractive, homely design. Available as a retro-fit to the **Medley Ergo**, this aesthetic bed end cover fits with precision over the bed actuators, and can be removed at any time.

The **Medley Ergo Select** has a leg support that is equipped with a rastofix to enable individual positioning for the legs.

## Features and Options



### Easy to transport

**Medley Ergo** beds are easy to assemble and dismantle and can be transported using transporter kits (optional).



### Lifting Pole

Can be adjusted in both height and depth (optional).



### Select design for **Medley Ergo**

The homely design of **Medley Ergo Select** can also be retro-fitted (optional).

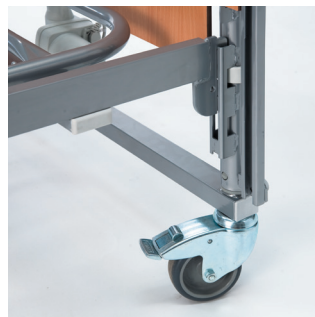

### Double height positions for bed ends

Adjustable height range for **Medley Ergo** of 330-730mm or 400-800mm.



### Optimised dimensions of mattress platform

According to anthropometrical measurements, the optimised dimensions meets the body size of a wider number of clients and reduces shear and friction.



## Features and options



### Mattress support extension

Extension kit for increasing the length of the bed by 150mm.



### Transport fitting

For easy storage and transport.











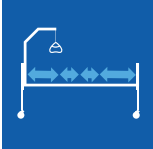

### Hand controls

Available with or without lockable functions.

## Technical data

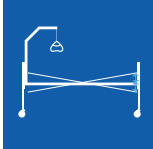
For more comprehensive pre-sales information about this product, including the product's user manual, please visit [www.invacare.co.uk](http://www.invacare.co.uk).

	Width outside Width inside	Length outside Length inside	Height adjustment	Mattress support dimensions	Backrest angle	Thigh angle	Legrest lift
<b>Medley Ergo</b>	 1020 mm 900 mm	 2240 mm 2080 mm	 400 - 800 mm or 330 - 730 mm	 800 - 230 - 300 - 670 mm	 0 - 70°	 0 - 24°	 0 - 11°

	Tilt option <sup>1</sup>	Total weight	Max. user weight	Heaviest part of the product
<b>Medley Ergo</b>	 11°	 64 kg	 SWL 180 kg 145 kg	 17 kg

Complies to the safety standard, IEC 60601-2-52.

1. Please note: the tilt function is only used for clients under medical supervision. If there is a risk of clients using the tilt function without supervision, please use a lockable hand control.

### NB

The bed must not be used by patients under 12 years of age, or by patients with body size equivalent to an average 12 year old or smaller.

## Frame colour and wood work

Light grey

Beech



Please note colours may vary slightly from those displayed above.

## Warranty

3 years frame  
3 years actuator  
2 years handset

The *Invacare Medley Ergo* is part of the Safe Patient Handling range.



Safe  
Patient  
Handling





Invacare®

# Medley® Ergo Low

Safe for transfer and sleep



The **Medley Ergo Low** from Invacare offers the perfect balance of economy, functionality and quality. The optimised length of the various mattress platform sections provides increased comfort for clients when sitting up in bed. It also reduces shear and friction when the bed sections are being adjusted and prevents clients sliding downwards. The **Medley Ergo Low** offers all the same benefits as the **Medley Ergo**, but boasts extra-low height levels, thus maximising safety for individuals as risk of falling out of bed. The **Medley Ergo Low** can be transformed into the **Invacare Medley Ergo Low Select**. The **Low Select** is a particularly stylish model in natural beech, creating a homely feel suited to any environment.



### Optimised dimensions of the mattress platform

The mattress platform sections boast optimal dimensions designed in accordance with anthropometric measurements. The **Medley Ergo Low** offers:

- Increased comfort when sitting
- Reduced shear and friction from sliding downwards during profiling
- Suitability for shorter clients

### Improved functionality and efficiency

The **Medley Ergo Low** has been specially designed for quick transportation to meet the needs of the transient working environments of Community care provision. The **Medley Ergo Low** can be supplied on a transporter kit so the bed can easily be moved and installed. In addition, any assembling can be done without the use of tools or technicians.

### Height range supports clients and carers

The flexible design of the **Medley Ergo Low** allows the bed to be mounted at a low height, or a higher position if preferred, creating a range of working heights for the carer and transfer heights for the client. This is facilitated by the unique feature of the bed end, which enables the mattress support to be mounted in both upper and lower positions.



**Medley Ergo Low Select**

## Features and options



### Full length side rails

Available with wooden or steel full length side rails. Wooden extendable side rails (150mm) are also available.



### Scala 2 range

A range of collapsible three quarter length steel side rails, available in various heights to cover standard to deep mattress heights.



### Safety in and out of bed

In the event of a client falling from the bed, a foldable mat can be placed on the floor and attached to the **Medley Ergo Low** for added safety.

**Product code: 1494608**

## Options



### **Medley Ergo Low**

The height of the **Medley Ergo Low** bed offers increased security for clients enabling them to sleep with real peace of mind. The **Medley Ergo Low** sits low to the floor (210mm in height) which, when combined with a floor mattress, reduces harm from falls. Carers also have the option to raise the bed to a more suitable height when necessary.

The **Medley Ergo Low** makes it easier for clients to get in and out of bed, providing more independence for those who can self transfer.

The **Medley Ergo Low** is dual height adjustable, offering a 210-610mm and 280-680mm height option to suit a wider range of needs.

## Features and Options



### **Easy to transport**

All **Medley Ergo** beds are easy to assemble and dismantle and can be transported using transporter kits (optional).



### **Lifting Pole**

Can be adjusted in both height and depth (optional).



### **Select design for Medley Ergo**

The homely design of **Medley Ergo Select** can also be retro-fitted (optional).



### **Double height positions for bed ends**

Adjustable height range for **Medley Ergo Low** 210-610mm or 280-680mm.



### **Optimised dimensions of mattress platform**

According to anthropometrical measurements, the optimised dimensions meets the body size of a wider number of clients and reduces shear and friction.

## Features and options



### Mattress support extension

Extension kit for increasing the length of the bed by 150mm.



### Transport fitting

For easy storage and transport.











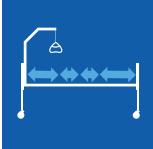

### Hand controls

Available with or without lockable functions.

## Technical data

For more comprehensive pre-sales information about this product, including the product's user manual, please visit [www.invacare.co.uk](http://www.invacare.co.uk).

	Width outside Width inside	Length outside Length inside	Height adjustment	Mattress support dimensions	Backrest angle	Thigh angle	Legrest lift
<b>Medley Ergo Low</b>	 1020 mm 900 mm	 2240 mm 2080 mm	 280 - 680 mm or 210 - 610 mm	 800 - 230 - 300 - 670 mm	 0 - 70°	 0 - 24°	 0 - 11°

	Tilt option <sup>1</sup>	Total weight	Max. user weight	Heaviest part of the product	
<b>Medley Ergo Low</b>	 11°	 64 kg	 SWL 180 kg 145 kg	 17 kg	Complies to the safety standard, IEC 60601-2-52.

1. Please note: the tilt function is only used for clients under medical supervision. If there is a risk of clients using the tilt function without supervision, please use a lockable hand control.

**NB**  
The bed must not be used by patients under 12 years of age, or by patients with body size equivalent to an average 12 year old or smaller.

## Frame colour and wood work

Light grey

Beech



Please note colours may vary slightly from those displayed above.

## Warranty

3 years frame  
3 years actuator  
2 years handset

The *Invacare Medley Ergo Low* is part of the Safe Patient Handling range.



Safe  
Patient  
Handling



Invacare® | **Etude® Plus**

A complete solution for Community  
and Residential care



With its attractive aesthetics, flexible design and easy handling, the **Etude Plus** is ideal for Community and Residential care. The **Etude Plus** offers the option of innovative '**Shear Management Technology**', which helps to reduce shear and friction forces; key factor in the prevention of pressure ulcers. The backrest auto-regression mechanism swings up and back as the bed profiles, reducing the propensity for the client to slide down the bed.



### Modern and Flexible

The streamlined, discreet design perfectly complements any interior. The bed can be configured with steel or wooden side rails with the option of ordering the bed with an extra wood plate to cover the bed end actuator if required. Small details make a big difference to personal comfort, as the **Etude Plus** can be customised with auto-regression for increased comfort and reduction in shear and friction.\* A lockable hand control is also available for increased safety. The standard, built-in double-brackets are designed to suit any client's transfer needs by offering different positions (entrance height of 400 mm or a lower alternative of 330 mm).

### Easy handling & storage

Portability and storage are key benefits of the **Etude Plus**. Its simplistic design allows easy assembly and dismantling without tools, and the process can be safely and comfortably managed by one person (each section weighs less than 25 kg). The bed ends can be easily attached to the transport unit making the **Etude Plus** lightweight and manoeuvrable for handling and storage.

### Highest possible safety levels

The **Etude Plus** fully conforms to IEC 60601-2-52, the standard for beds. This equates to the highest degree of safety for both client and carer. The **Etude Plus** is compatible with three different ranges of side rail which all meet these stringent safety standards.

## Features and options

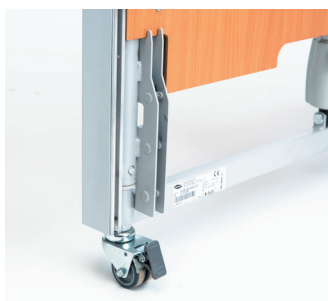

### Built-In low version with double brackets

Easy and quick attachment of mattress support to bed ends in either 400-800 mm or 330-730 mm adjustment height.



### Easy Maintenance

Motors can be dismantled without tools. The cabling between the control unit and the motor is easy to access and replace.

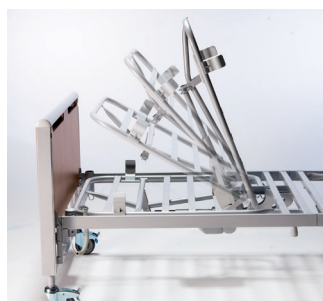

### Shear Management Technology

Improved comfort when seated. Reduced shear and friction.



### Hand Control

Slim, ergonomic hand control. Choose with or without lockable functions (lockable handset available as an option).



**Etude Plus - At home in the home**

An emphasis on design ensures the **Etude Plus** blends into Community and Residential care environments perfectly. To further enhance the stylish design features, bed ends supplied with wooden panels which cover the bed end actuators are available.



**Turnable Support Handle**

The turnable support handle provides good support when moving into a standing position.

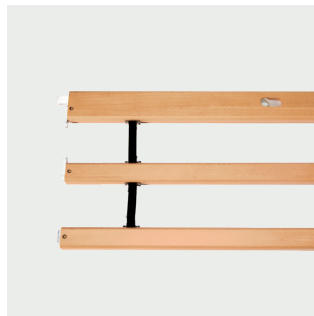

**Britt V**

Full-length side rails in beech. Compliant with IEC 60601-2-52.



**Line/Line Extended**

Full-length aluminium side rails. Compliant with IEC 60601-2-52.



**Height Extender**

Height of full-length side rails can be increased by 150 mm.



**Lifting Pole**

Light and easily adjustable (optional).



**Transport Kit**

For easy storage and enhanced portability.



**Mattress Support Extension**

For maximum customisation and personal comfort, choose between an extension of 100 or 200 mm. A further 100mm is available as an option.



**Cover for wooden side rail**

Padded cover for wooden side rails. Cover remains in place when side rail is lowered. Available in standard, padded and net.



## Features and options

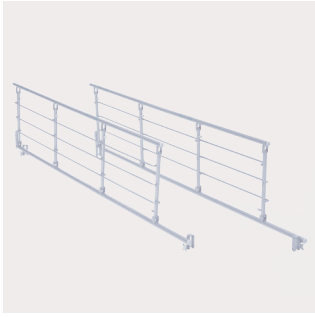

### Invacare *Scala Basic 2*

Foldable steel side rail. Compliant with the new standard for beds IEC 60601-2-52.

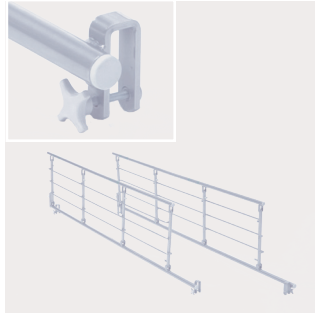

### Invacare *Scala Basic Plus 2*

Foldable steel side rail with plastic inserts at the mounting brackets. Compliant with the new standard for beds IEC 60601-2-52.



### Invacare *Scala Medium 2*

Foldable steel side rail for deeper mattresses. Compliant with the new standard for beds IEC 60601-2-52.

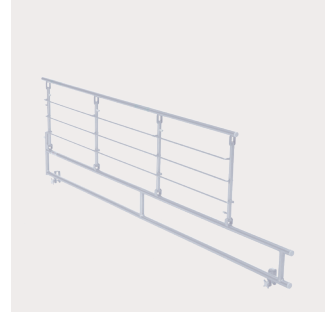











### Invacare *Scala Decubi 2*

Foldable steel side rail for deep mattresses such as Dynamic systems. Compliant with the new standard for beds IEC 60601-2-52.

## Technical data

For more comprehensive pre-sales information about this product, including the product's user manual, please visit [www.invacare.co.uk](http://www.invacare.co.uk).

	Width outside Width inside	Length outside Length inside	Height adjustment	Mattress support dimensions	Backrest angle	Thigh angle	Legrest lift
<i>Etude Plus</i>	 1020 mm 900 mm	 2190 mm 2070 mm Mattress: 2000mm	 330 - 730 mm or 400 - 800 mm	 850 - 240 - 350 - 560 mm	 0 - 70°	 0 - 18°	 0 - 25°

<i>Etude Plus</i>	 11° Tilt option**	 75.4kg	 SWL 200kg/ 31.5 stone Max user weight 165kg/ 26 stone	 24.6kg	Complies with IEC 60601-2-52.  * A reduction in shear and friction forces may contribute to reduced risk of pressure ulcer formation.  ** Please note that the tilt function is only suitable for users under medical supervision.
-------------------	---	---	---	---	--

1. Please note that the tilt function is only practised for users under medical supervision.

**NB**  
The bed must not be used by patients under 12 years of age, or by patients with body size equivalent to an average 12 year old or smaller.

## Frame colour and wood work

Aluminium grey

Beech



Please note colours may vary slightly from those displayed above.

## Warranty

5 years frame  
5 years actuators  
2 years hand control

The *Invacare Etude Plus* is part of the Safe Patient Handling range.



Safe  
Patient  
Handling



Invacare®

**Etude® Plus Low**

Safety and comfort



## Invacare **Etude Plus Low**

With its attractive aesthetics, flexible design and easy handling, the **Etude Plus Low** is ideal for Community and residential care, for those 'at risk' of falling from bed. The **Etude Plus Low** is available with the option of innovative '**Shear Management Technology**', which helps to reduce shear and friction forces, a key factor in the prevention of pressure ulcers. The backrest auto-regression mechanism swings up and back as the bed profiles, reducing the propensity for the client to slide down the bed.



### Modern and Flexible

The streamlined, discreet design perfectly complements any interior. The bed can be configured with steel or wood side rails with the option of ordering the bed with an extra wood plate to cover the bed end actuator if required. Small details make a big difference to personal comfort, as the **Etude Plus Low** can be customised with auto-regression for increased comfort and reduction in shear and friction.\* A lockable hand control is also available for increased safety. The standard, built-in double-brackets are designed to suit any client's transfer needs by offering different positions (entrance height of 270 mm or a lower alternative of 200 mm).

### Easy handling & storage

Portability and storage are key benefits of the **Etude Plus Low**. Its simplistic design allows easy assembly and dismantling without tools, and the process can be safely and comfortably managed by one person (each section weighs less than 25 kg). The bed ends can be easily attached to the transport unit making the **Etude Plus Low** lightweight and manoeuvrable for handling and storage.

### Highest possible safety levels

The **Etude Plus Low** fully conforms to IEC 60601-2-52, the standard for beds. This equates to the highest degree of safety for both client and carer. The **Etude Plus Low** is compatible with three different ranges of side rail which all meet these stringent safety standards.

## Features and options



### Built-In low version with double brackets

Easy and quick attachment of mattress support to bedends in either 270 - 670 mm or 200 - 600 mm adjustment height.



### Easy Maintenance

Motors can be dismantled without tools. The cabling between the control unit and the motor is easy to access and replace.



### Shear Management Technology

Improved comfort when seated. Reduced shear and friction.



### Hand Control

Slim, ergonomic hand control. Choose with or without lockable functions (lockable handset available as an option).



**Etude Plus Low - Safety and security assured**

The extra low height levels are an integral benefit of the **Etude Plus Low**, increasing safety and reducing the risk of harm for people who are prone to falling out of bed. The low level also makes it easier for patients to transfer in and out of bed.



**Turnable Support Handle**

The turnable support handle provides good support when moving into a standing position.

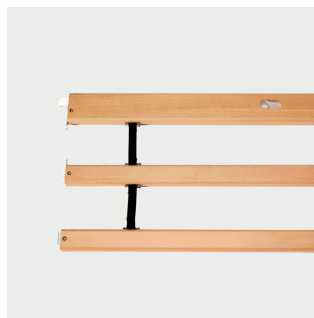

**Britt V**

Full-length side rails in beech. Compliant with IEC 60601-2-52.



**Line/Line Extended**

Full-length aluminium side rails. Compliant with IEC 60601-2-52.



**Height Extender**

Height of full-length side rails can be increased by 150 mm.



**Lifting Pole**

Light and easily adjustable (optional).



**Transport Kit**

For easy storage and enhanced portability.



**Mattress Support Extension**

For maximum customisation and personal comfort, choose between an extension of 100 or 200 mm.



**Cover for wooden side rail**

Padded cover for wooden side rails. Cover remains in place when side rail is lowered. Available in standard, padded and net.

## Features and options

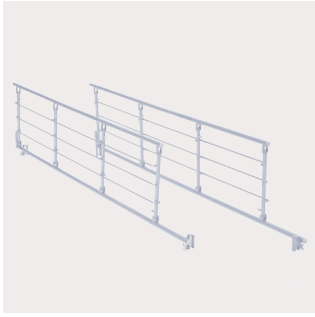

### Invacare *Scala Basic 2*

Foldable steel side rail. Compliant with the new standard for beds IEC 60601-2-52.

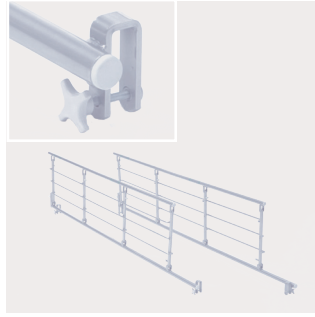

### Invacare *Scala Basic Plus 2*

Foldable steel side rail with plastic inserts at the mounting brackets. Compliant with the new standard for beds IEC 60601-2-52.



### Invacare *Scala Medium 2*

Foldable steel side rail for deeper mattresses. Compliant with the new standard for beds IEC 60601-2-52.

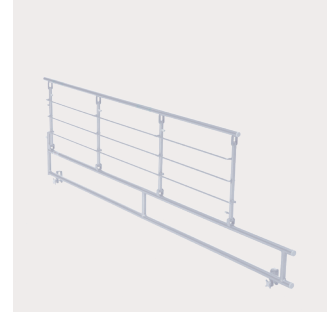

### Invacare *Scala Decubi 2*

Foldable steel side rail for deep mattresses such as Dynamic systems. Compliant with the new standard for beds IEC 60601-2-52.

## Technical data

For more comprehensive pre-sales information about this product, including the product's user manual, please visit [www.invacare.co.uk](http://www.invacare.co.uk).

	Width outside Width inside	Length outside Length inside	Height adjustment	Mattress support dimensions	Backrest angle	Thigh angle	Legrest lift
<i>Etude Plus Low</i>	 1020 mm 900 mm	 2190 mm 2070 mm Mattress: 2000mm	 200 - 600mm / 270 - 670mm	 850 - 240 - 350 - 560 mm	 0 - 70°	 0 - 18°	 0 - 25°

<i>Etude Plus Low</i>	 11° Tilt option**	 75.4kg	 SWL 200kg/ 31.5 stone Max user weight 165kg/ 26 stone	 24.6kg	Complies with IEC 60601-2-52.  * A reduction in shear and friction forces may contribute to reduced risk of pressure ulcer formation.  ** Please note that the tilt function is only suitable for users under medical supervision.
-----------------------	--------------------------	------------	--	------------	--

1. Please note that the tilt function is only practised for users under medical supervision.

**NB**  
The bed must not be used by patients under 12 years of age, or by patients with body size equivalent to an average 12 year old or smaller.

## Frame colour and wood work

Aluminium grey

Beech

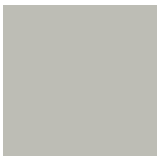

Please note colours may vary slightly from those displayed above.

## Warranty

5 years frame  
5 years actuators  
2 years hand control



Invacare® | **SB<sup>®</sup> 755**

When comfort comes first



Combining comfort, high functionality and safety, the *Invacare SB 755* is ideal for community and residential care environments.

The **SB 755** offers optimal comfort with an ideal seating position to minimise shear and friction. Carers can adjust the bed to meet individual user requirements.

Thanks to a unique integrated feature, the **SB 755** can be adapted to taller users as both the head and foot of the bed can be extended.

All these features provide real benefits to users and carers in terms of comfort and general well-being.



### Ease of handling

No part of the **SB 755** weighs more than 25 kg and dismantlable scissors are available as an option.

Mounting and dismantling the bed has been made particularly easy to allow for greater ease of transport and storage. The bed can be stored on its base and rolled directly from van to bedroom. Assembly and transportation can be carried out by one person quickly and with minimum effort.



### Safety is key

As always at Invacare, your safety is our key concern. Side rails in both the standard bed length and the extendable version meet the increased strength demands of the IEC 60601-2-52 standard for beds, without compromising the ergonomics or working conditions for the carers.

### Your comfort is our focus

The **SB 755** comes with several features to ensure an excellent seating position and to reduce shear and friction during movement. These include improved auto-regression, optimised length of mattress platform sections and a leg section that can be lowered below horizontal.

Invacare strives to cater for all clients and so offer a length extension of 100 mm at both the head and foot of this model to meet the needs of taller users.

## Features and options



Auto regression – improved functionality. Increased comfort when activating backrest, minimising shear and friction forces.



Optimised dimensions of mattress platform according to anthropometrical measurement, for increased comfort.



Extendable mattress platform. Additional 100 mm at head and foot. Bed easily extends with 50, 100, 150 or 200 mm to suit clients needs.



**Line Side rail**

Full-length side rail meets the strength and safety demand of the IEC 60601-2-52 bed standard. The Line side rail is lightweight and easy to use.



**Line Extendable side rail**

Full-length side rail, which can be adjusted incrementally from 2000-2200 mm.



**Removable panel**

On the Victoria bed end, a removable panel allows easy access from the head and foot of the bed. This allows care to be carried out without the need for transfers and also helps in the positioning process.



Exceptionally high build quality and superior functionality of the mattress platform makes the **SB 755** Invacare's premium profiling bed. The **SB 755** is ideal for those who spend much of their time in bed or have care provided in bed.



## SB®755 Light Oak

Invacare's premium electric profiling bed is also available in a modern **light oak colour**. The Olivia bed ends and wooden side panels can be used in combination to help create a stylish divan bed look that seamlessly compliments any environment. Scala Basic 2 side rails can be added for safety during periods of rest and in bed care activities, whilst they can be folded down behind the wooden side panel when not in use.



## Features and options



### Victoria bed ends

Detachable. Available in beech. Compatible with full-length side rails.



### Susanne bed ends

Available in beech. Compatible with full-length side rails.



### Anita bed ends

Available in beech. Compatible with full-length side rails.



### Olivia bed ends

Can be used in combination with wooden side panel. Available in **light oak** only. Compatible with Scala range side rails only.



**Cover for wooden side rail**

Padded cover for wooden side rails. Cover remains in place when side rail is lowered.



**Wooden side panel**

Can be used in combination with Scala Basic Plus 2 side rails. Available in **light oak** only.



**Several hand controls**

*Invacare **Soft Control*** or standard with 'green' auto-profile button function.



**Lifting pole**

The handle can be adjusted both in height and depth.



**Swivel support handle**

The swivel support handle provides good support for the client to achieve a standing position.



**Mattress support**

Mattress support with aluminium slats.

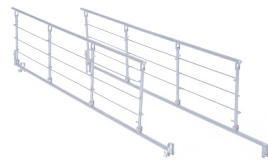

*Invacare **Scala Basic 2***

Foldable steel side rail.

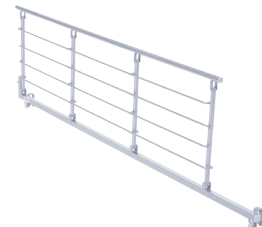

*Invacare **Scala Medium 2***

Foldable steel side rail for higher mattresses.

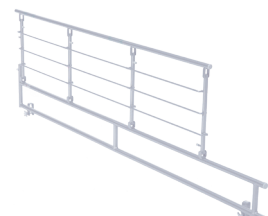

*Invacare **Scala Decubi 2***

Foldable steel side rail for extra high mattresses.



**Central brake**

Available as standard.















**Lowering kit**

Using castors of 75 mm creates a lower height of 250 mm.

## Technical data

For more comprehensive pre-sales information about this product, including the product's user manual, please visit [www.invacare.co.uk](http://www.invacare.co.uk)

	Width outside Width inside	Length outside Length inside	Height adjustment	Mattress support dimensions	Under bed clearance	Backrest angle	Thigh angle
<b>SB 755</b>	 950/1000 mm 850/900 mm	 2130 mm 2080 mm Mattress: 2000mm	 350 - 820 mm Total height: 1600 - 2070 mm	 800 - 260 - 260 - 680 mm	 170 mm	 0 - 73°	 0 - 28°

	Minimum angle below horizontal	Legrest lift	Angle below/ above frame	Max. user weight	Heaviest part of the product
<b>SB 755</b>	 0 - 16°	 0 - 18°	 Below: 25° Above: 14°	 SWL 235 kg 200 kg	 25 kg



**NB**  
The bed must not be used by patients under 12 years of age, or by patients with body size equivalent to an average 12 year old or smaller.

Complies with IEC 60601-2-52.

## Frame colour and wood work

Aluminium grey

Beech

Light oak



Please note colours may vary slightly from those displayed left.



## Warranty

5 years frame  
 5 years actuator  
 5 years control box  
 2 years hand control

The *Invacare SB® 755* is part of the Safe Patient Handling range.



Safe  
Patient  
Handling



Invacare® | **SB<sup>®</sup> 755 Wide**

More room to move and care



The popular **SB 755** from Invacare is now available in wider variants of 1050 mm and 1200 mm, providing even more comfort for taller or bigger clients (weights of 200 kg). These wider models provide extra space and comfort for larger clients and plenty of room to turn. The **SB 755 Wide** has been engineered with a sophisticated auto-regression system to offer total comfort. The bed also offers an optimal seating position and is designed to reduce shear and friction. The **SB 755 Wide** is attractive and modern, whilst the streamlined design is easy to clean and will blend harmoniously into any homecare or institutional environment.



### Comfort for users and carers

The **SB 755 Wide** comes with several key features designed to ensure an excellent sitting position and to reduce shear and friction during movement. As Invacare always strives to cater for all needs, we are delighted to now offer an integrated length extension of 100 mm at the head and foot of the bed to meet the requirements of taller users.

### More room to move and care

The additional width offered by the **SB 755 Wide** is particularly beneficial for clients who require additional space for comfort, whilst reducing the risk of back injury to the carer. The **SB 755 Wide** lowers to a 350mm entry height which allows independent users to transfer in and out of bed, reducing the manual handling risk of the carer.

### Safety is key

As always at Invacare, safety is our key concern. Side rails in both the standard bed length and the extendable version meet the increased strength demands of the IEC 60601-2-52 standard for beds, without compromising the ergonomics or working conditions of the carers.

## Features and options



Auto regression – improved functionality. Increased comfort when activating backrest, minimising shear and friction forces.



Optimised dimensions of mattress platform according to anthropometrical measurement, for increased comfort.



Extendable mattress platform. Additional 100 mm at head and foot. Bed easily extends with 50, 100, 150 or 200 mm to suit clients needs.



### Line Side rail

Full-length side rail meets the strength and safety demand of the IEC 60601-2-52 bed standard. The Line side rail is lightweight and easy to use.



### Line Extendable side rail

Full-length side rail, which can be adjusted incrementally from 2000-2200 mm.



**Swivel support handle**

The swivel support handle provides good support for the client getting to a standing position.

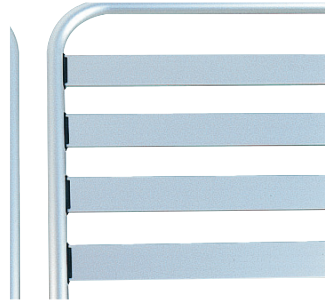

**Mattress support**

Mattress support with aluminium slats.

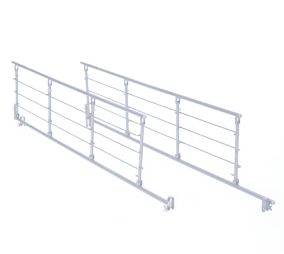

*Invacare* **Scala Basic 2**

Foldable steel side rail.

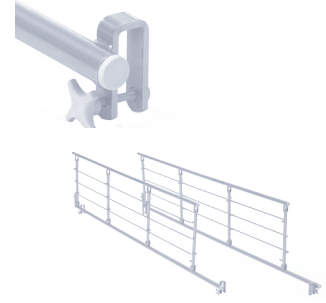

*Invacare* **Scala Basic Plus 2**

Foldable steel side rail with plastic inserts at the mounting brackets.



*Invacare* **Scala Medium 2**

Foldable steel side rail for higher mattresses.

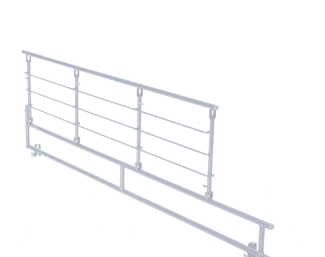

*Invacare* **Scala Decubi 2**

Foldable steel side rail for extra high mattresses.



**Central brake**

Available as standard.



**Lowering kit**

Using castors of 75 mm creates a lower height of 250 mm.



**Cover for wooden side rail**

Padded cover for wooden side rails. Cover remains in place when side rail is lowered.



**Several hand controls**

*Invacare* **Soft Control** or standard with "green" auto profile button function.



**Lifting pole**

The handle can be adjusted both in height and depth.

## Technical data

For more comprehensive pre-sales information about this product, including the product's user manual, please visit [www.invacare.co.uk](http://www.invacare.co.uk).

	Width outside Width inside	Length outside Length inside	Height adjustment	Mattress support dimensions	Under bed clearance	Backrest angle	Thigh angle	Minimum angle below horizontal
<b>SB 755 Wide 1050 mm</b>	1150 mm 1050 mm	2130mm 2080mm Mattress:2000mm	350-820 mm Total height: 1600-2070mm	800 - 260 - 260 - 680 mm	150 mm	0 - 73°	0 - 28°	0 - 16°
<b>SB 755 Wide 1200 mm</b>	1300 mm 1200 mm	2130mm 2080mm Mattress:2000mm	350-820 mm Total height: 1600-2070mm	800 - 260 - 260 - 680 mm	150 mm	0 - 73°	0 - 28°	0 - 16°

	Legrest lift	Angle below/ above frame	Max. user weight
<b>SB 755 Wide</b>	0 - 18°	below: 25° above: 14°	SWL 235 kg 200 kg

## Frame colour and wood work

Aluminium grey



Beech

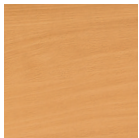

Light oak

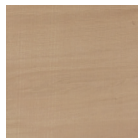

Please note  
colours may  
vary slightly  
from those  
displayed left.



## Warranty

5 years frame  
5 years actuator  
5 years control box  
2 years hand control

Complies with IEC 60601-2-52.

### NB:

The bed must not be used by patients under 12 years of age, or by patients with body size equivalent to an average 12 year old or smaller.

The *Invacare SB755* is part of the Safe Patient Handling range.



Safe  
Patient  
Handling



Invacare® | **Octave**®

Setting new standards in Bariatric care





## Great comfort and stylish design

With a safe working load up to 60 Stone (385 kgs), the *Invacare Octave* is a robust yet stylish profiling bed solution that assists in the care and comfort of bariatric clients. With a fully electrical, 4-sectioned profiling mattress support as standard, the *Octave* provides optimal comfort and support to the client, as well as an ideal working environment for the carer. The frameless construction of the mattress platform allows improved side access to the client, and the bed ends can be detached independently of the side rails for quick and easy access to both head and feet.

The *Octave* is designed specifically with the 'plus sized' bariatric client in mind. The bed frame extends to the edges of the bed base for enhanced support and ease of transfer. An easy to use hand control allows the client to operate the bed's height and profiling function. The *Octave's* heavy duty motors enable a smooth and almost silent operation. The *Octave* is a substantial bed, however, its design includes all the well-known qualities of Invacare's Scandinavian design.

## Features and Options



### Lifting pole

The handle can be adjusted in both height and depth, to offer support whilst re-positioning.



### Extendable bedend

The bedend is extendable to offer mattress platform extension of 10 or 20 cm.



### Support handle

For increased support whilst bed leaving.

## Delivery and storage

To make delivery as easy as possible, the *Octave* is delivered on a transportation rack. Dismounting and assembly of the *Octave* couldn't be simpler, despite the size of the bed. Furthermore, the transportation rack makes it possible to economise on storage space and makes the *Octave* very easy to move between locations. Ideal for bed rental needs.

## Technical data

For more comprehensive pre-sales information about this product, including the product's user manual, please visit [www.invacare.co.uk](http://www.invacare.co.uk).

	Width outside	Length outside Length inside	Height adjustment	Mattress support dimensions	Backrest angle	Thigh angle	Legrest lift	Total weight
<i>Invacare Octave</i>	1190 mm	2210 mm 2070 mm Mattress: 2000 mm	400 - 800 mm Total height: 1720 - 2120mm	810-340- 330-520 mm (4-sectioned)	0 - 57°	0 - 30°	0 - 30°	Steel 180 kg Wood: 199 kg

Max. user  
weight



*Invacare Octave*

SWL 385 kg/  
60 stone  
350 kg/  
56 stone

Complies with  
IEC 60601-2-52.

#### NB:

The bed must not be used by patients under 12 years of age, or by patients with body size equivalent to an average 12 year old or smaller.



## Frame colour

Silver



Beech



## Warranty

3 years frame  
3 years actuator  
3 years control box  
2 years hand control





Invacare®

## **Pressure area care mattresses and accessories**



Invacare® | **Pressure area care mattresses and accessories**

**Essential mattress range**

Invacare <b>Essential Basic</b>	92-93
Invacare <b>Essential Care</b>	94-95
Invacare <b>Essential Plus</b>	96-97

**Softform range**

Invacare <b>Softform® Premier Original</b>	98-99
Invacare <b>Softform® Premier</b>	100-103
Invacare <b>Softform® Premier Active 2S</b>	104-109
Invacare <b>Softform® Premier Maxiglide</b>	110-113
Invacare <b>Softform® Premier Visco</b>	114-115

**Pressure reducing overlay range**

Invacare <b>Propad® overlay</b>	116-117
Invacare <b>Propad® visco overlay</b>	116-117
Invacare <b>Proflex® overlay</b>	118-119

**Pressure reducing accessories**

Invacare <b>Softform Heelpad</b>	120
Invacare <b>Softform Odstock wedge</b>	120
Invacare <b>Propad Leg trough</b>	121
Invacare <b>Softform Flexipad</b>	121
Invacare <b>Maxxcare pro heel boot</b>	122-123

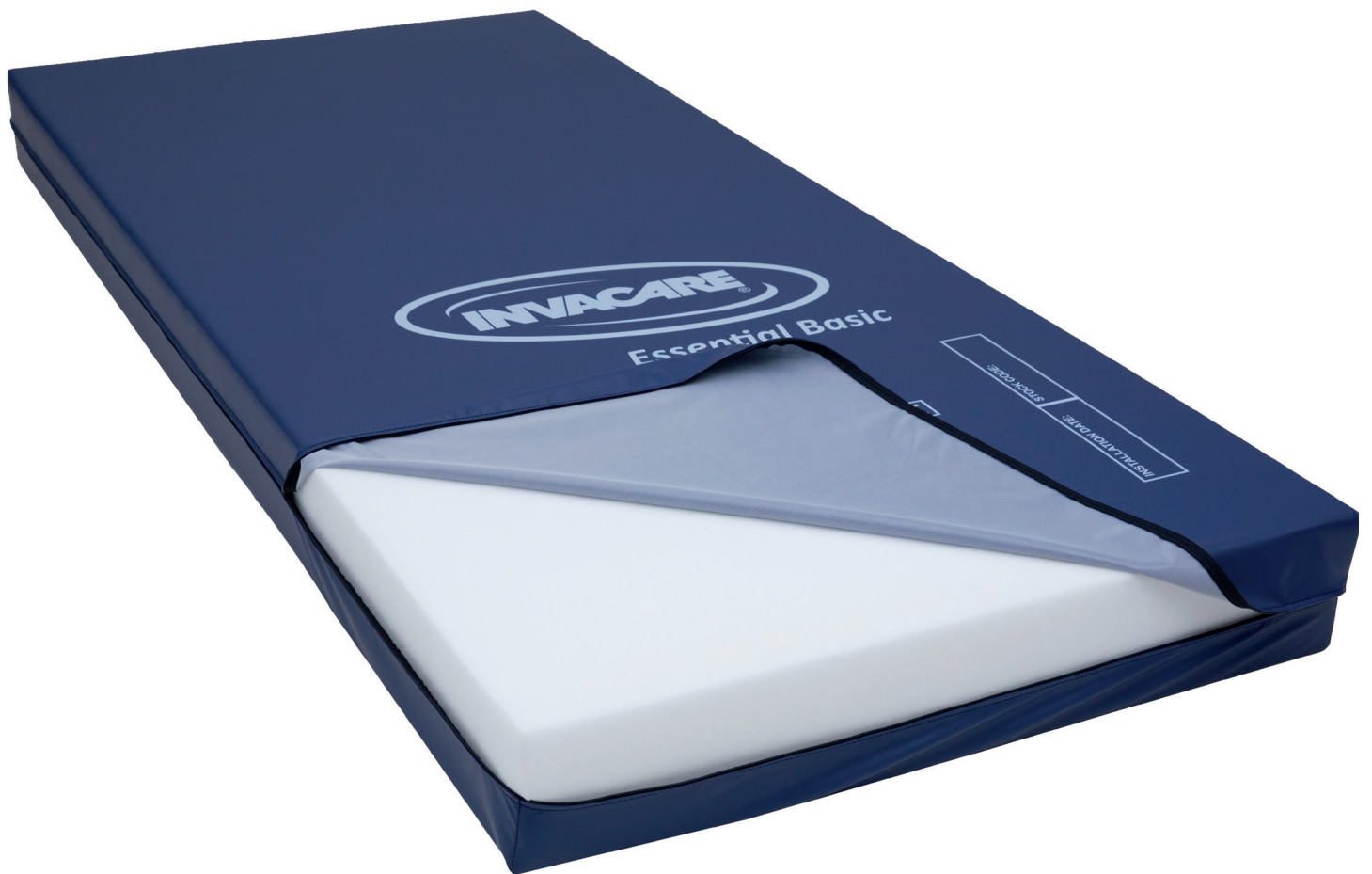

Invacare®

# Essential Basic

Cost effective comfort mattress



The **Essential Basic** mattress offers the client a comfortable and supportive surface. This is an ideal entry level mattress for individuals who do not require therapy for pressure ulcer prevention.

- **Multi-stretch vapor-permeable, water resistant polyurethane fabric cover.**
- **Zippered around 3 sides for ease of inspection and cleaning.**
- **Meets fire safety standards.**

## Features and Options



### Entry Level



Ideal for clients who do not require therapy for pressure ulcer prevention.

### Cover

Multi-stretch polyurethane fabric cover.

## Technical data

For more comprehensive pre-sales information about this product, including the product's user manual, please visit [www.invacare.co.uk](http://www.invacare.co.uk).

	Size range	Max. user weight	Warranty
			1 year
<b>Essential Basic</b>	2000 x 880 x 150 mm	140 kg (22 stone)	

## Colour

Blue

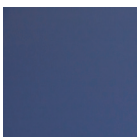

Mattresses is manufactured to fire safety standard:  
BS EN 597-1 Cig, BS EN 597-2 Match and BS 7177: Crib Source 5



Suitable for those considered  
'At Risk/High Risk' of developing pressure ulcers. <sup>1,2</sup>

*Invacare*<sup>®</sup>

# ***Essential Care***

A cost effective solution for comfort  
and pressure redistribution



The **Essential Care** mattress is an entry level pressure redistributing support surface for the community, residential and community healthcare environment. Its profile cut surface provides a cost effective solution for comfort and pressure redistribution to meet the needs of individuals 'at risk' or 'high risk' of developing pressure ulcers.

- **Profile cut**
- **Multi-stretch polyurethane fabric cover**
- **Zippered around 3 sides for ease of inspection and laundering**

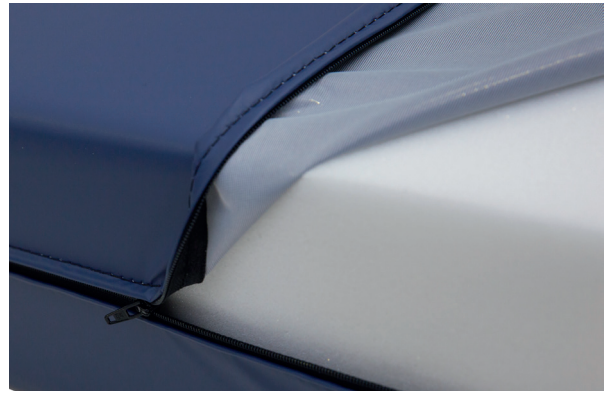

## Features and Options

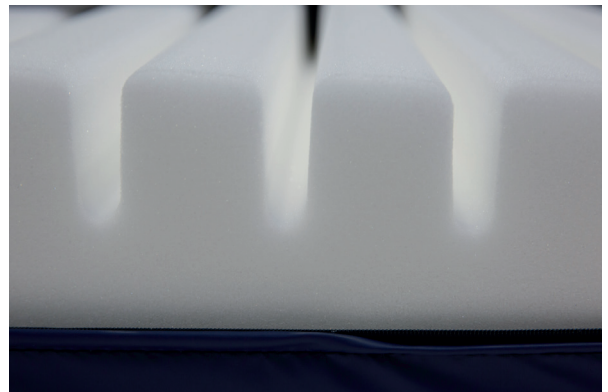

### Cover

Multi-stretch polyurethane fabric cover.

### Profile cut foam

Improves comfort and ensures effective pressure redistribution.

## Technical data

For more comprehensive pre-sales information about this product, including the product's user manual, please visit [www.invacare.co.uk](http://www.invacare.co.uk).

Size range



2000 x 880 x 150 mm

Max. user weight



140 kg (22 stone)

Essential Care

## Warranty

1 year

## Colours

Blue

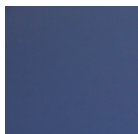

1. Essential nursing care is pivotal in pressure ulcer prevention. This mattress will positively contribute to the outcome of a pressure ulcer prevention care plan. Education, clinical judgement and action based planning based on vulnerability are fundamental factors in the prevention of pressure ulcers. A range of assessment scales can be used as a formal method of assessing risk from pressure ulcer development, and should be used in conjunction with an informal assessment (informed nursing judgement). Informal assessment is considered to be of greater importance and clinical value.

2. The risk category in this instance is based on the Waterlow Scale.

Mattresses is manufactured to:  
BS EN 597-1 Cig, BS EN 597-2 Match and BS 7177: Crib Source 5

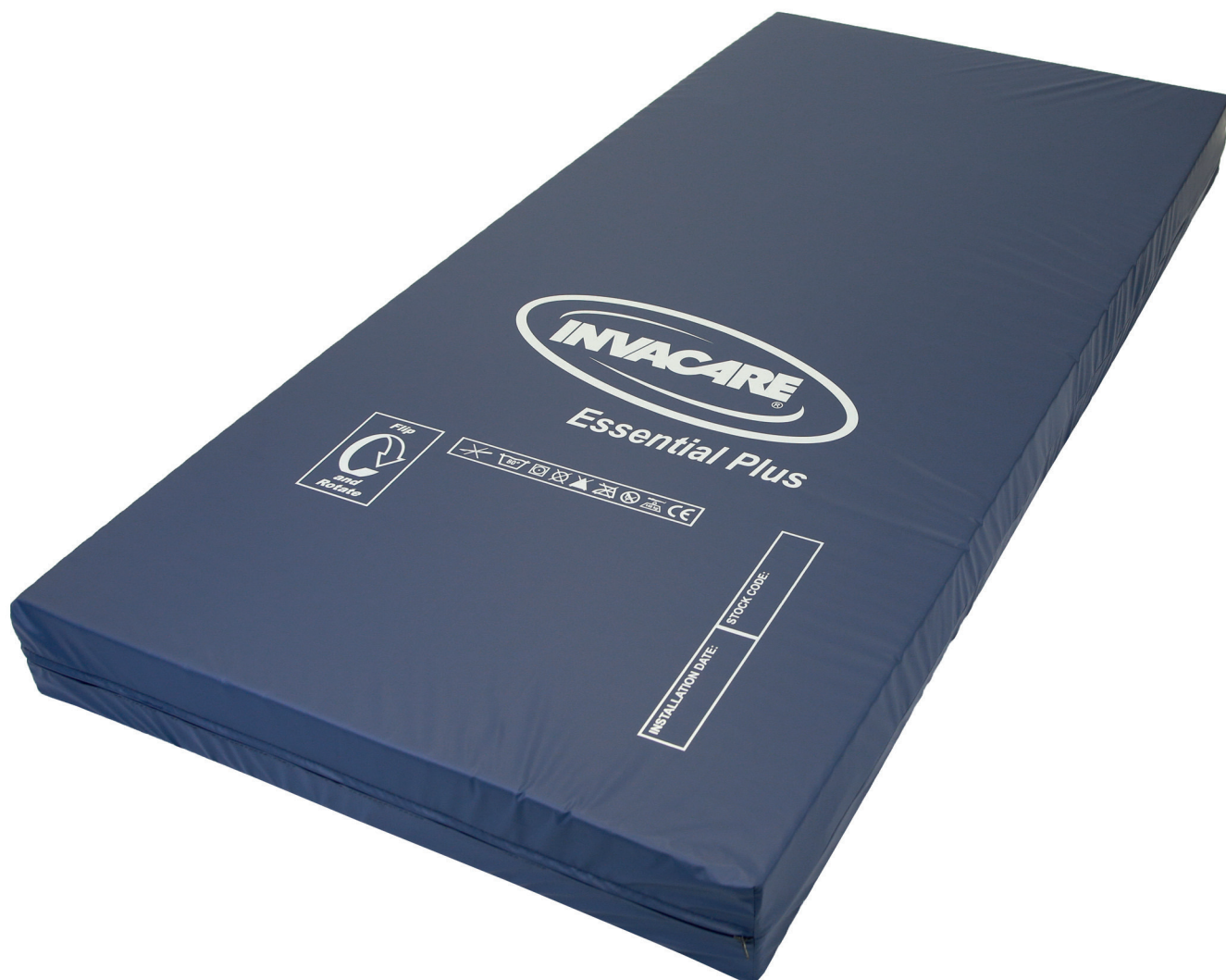

Suitable for those considered  
'At Risk/High Risk' of developing pressure ulcers

Invacare®

# Essential Plus

Cost effective pressure  
redistributing mattress





The *Invacare Essential Plus* is a high quality, yet cost effective pressure ulcer prevention mattress designed for the community healthcare environment. Practical and durable, this mattress offers comfort, support and pressure redistribution at an exceptional price. The *Essential Plus* is suitable for those considered at 'High Risk'<sup>1</sup> of developing pressure ulcers.

### Effective Pressure Ulcer prevention

The core of the *Invacare Essential Plus* is constructed from a series of 'keyhole cut' cells, which move independently to evenly distribute weight, promoting greater comfort and facilitating pressure ulcer prevention.

### Cover is resistant to fluid ingress

The outer cover is a multi-stretch, water resistant, polyurethane fabric providing excellent recovery and durability which helps to reduce shear and friction forces. The cover has a white inner liner allowing easy inspection for strikethrough or other cover damage.

## Features and Options

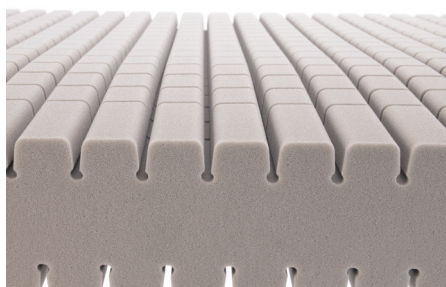

#### Turn and rotate

Double sided castellated foam allows the mattress to be turned or rotated for increased product longevity.

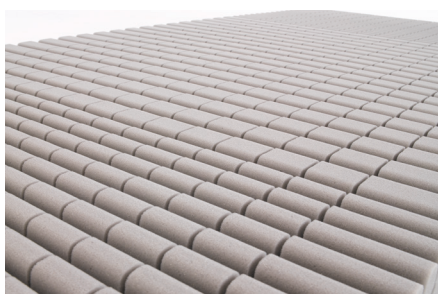

#### Available in the following sizes:

L2000 x W855 x D140mm  
Code: 1576201  
  
L1950 x W880 x D140mm  
Code: 1576200



#### Zip around three sides

Allows easy inspection of the foam core and easy removal for laundering.

## Technical data

For more comprehensive pre-sales information about this product, including the product's user manual, please visit [www.invacare.co.uk](http://www.invacare.co.uk).

	Mattress sizes	Height	Total product weight	Max. user weight	Max. cleaning temperature
<i>Essential Plus</i>	2000 x 855 mm and 1950 x 880 mm	140 mm	14 kg	140 kg	80°

**Mattress is manufactured to fire safety standard:**

BS EN 597-1 Cig, BS EN 597-2 Match and BS 7177: Crib Source 5

### Colour

Baltic Blue

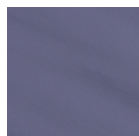

### Warranty

4 years foam  
2 years cover

1. Essential nursing care is pivotal in pressure ulcer prevention. This mattress will positively contribute to the outcome of a pressure ulcer prevention care plan. Education, clinical judgement and action based planning based on vulnerability are fundamental factors in the prevention of pressure ulcers. A range of assessment scales can be used as a formal method of assessing risk from pressure ulcer development, and should be used in conjunction with an informal assessment (informed nursing judgement). Informal assessment is considered to be of greater importance and clinical value.



Suitable for those considered  
'At Risk/High Risk' of developing pressure ulcers

Invacare® | **Softform Premier Original**

Cost effective solution to  
Pressure Ulcer Management



The *Invacare Softform Premier Original* is a high specification replacement mattress designed to meet the demands of the Community and Acute healthcare environment. Practical and durable, this mattress delivers exceptional levels of comfort and pressure redistribution at a budget conscious price. The *Softform Premier Original* is suitable for those considered at 'High/Very High Risk'<sup>1</sup> of developing pressure ulcers.

### Effective pressure ulcer prevention

The *Invacare Softform Premier Original* features a castellated insert, constructed from geometric cut surface cells, which move independently to provide excellent patient comfort, reduce shear and friction and optimise pressure reduction. The design of each cell allows essential air circulation, minimising the build up of heat and moisture.

### Cover is resistant to fluid ingress

The outer cover is a multi-stretch, waterproof, polyurethane fabric with high frequency welded seams and a full length flap concealing the zip. These features combine to effectively reduce the potential of fluid entering into the mattress. The base of the mattress features a toughened PU coating to prolong the longevity of the mattress.

## Features and Options

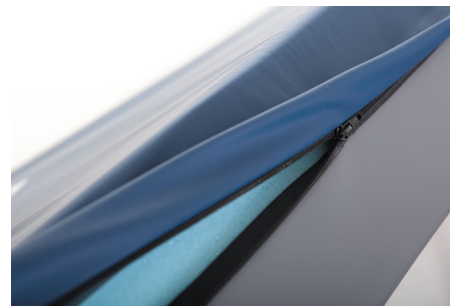
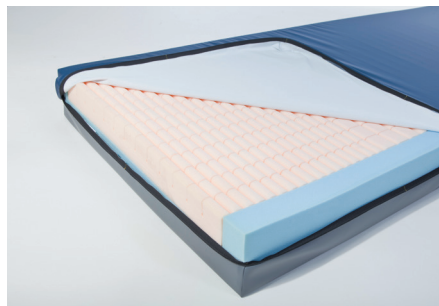

### Does not require turning or rotating

This mattress does not require turning, significantly minimising manual handling issues.

### Single piece foam "U" core

Facilitates patient transfer by providing effective side-wall support. Robust foam base prevents the mattress from bottoming out.

### Full length flap conceals zip

The full length flap protects the zip. This reduces the possible risk of fluid ingress, preventing contamination of the foam core.

## Technical data

For more comprehensive pre-sales information about this product, including the product's user manual, please visit [www.invacare.co.uk](http://www.invacare.co.uk).

	Width	Length	Height	Total product weight	Max. user weight	Max. cleaning temperature	Warranty
<b>Softform Premier Original</b>	 880 - 855 mm	 2000 mm	 152 mm	 13 kg	 247.6 kg/ 30 stone	 80°	8 years foam 4 years cover  Manufactured to European Standards: BS EN 597-1 Cig, BS EN 597-2 Match. Foam Interior: BS 5852: 1990 Crib Source 5; Cover BS7175: 1989 Crib Source 5.

### Colours

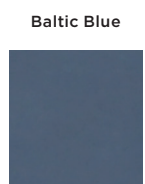

### Warranty

8 years foam  
4 years cover

<sup>1/</sup> Essential nursing care is pivotal in pressure ulcer prevention. This mattress will positively contribute to the outcome of a pressure ulcer prevention care plan. Education, clinical judgement and action based planning based on vulnerability are fundamental factors in the prevention of pressure ulcers. A range of assessment scales can be used as a formal method of assessing risk from pressure ulcer development, and should be used in conjunction with an informal assessment (informed nursing judgement). Informal assessment is considered to be of greater importance and clinical value.



*Invacare*<sup>®</sup> | ***Softform Premier***

Clinically proven - 21st Century design



Clinically proven high specification foam mattress suitable for 'Very High Risk'<sup>1</sup> patients<sup>1</sup>.

The *Invacare Softform Premier* is a high specification foam pressure redistributing mattress designed to meet the demands of Community and Acute healthcare environments. Practical and durable, this static mattress delivers exceptional levels of comfort and pressure redistribution.

The 'Strikethrough Resistant Technology'<sup>2</sup> (SRT) cover has been designed to manage the clinical impact of pressure care and healthcare acquired infection by reducing the risk of cross contamination. The clinically proven foam interface of the *Softform Premier* foam mattress provides stability and comfort.

Invacare's expertise and experience in the field of pressure care has been combined to produce the ultimate in design and quality in the *Softform Premier* mattress. With a full range of sizes available, the *Softform Premier* provides an unrivalled solution to pressure redistribution on a static foam surface.

### The comfort of 'high specification' foam

The *Invacare Softform Premier* features a unique contoured insert foam, constructed from 'teardrop cut' castellated cells, which conform independently to body movement and positioning to **reduce shear and friction** forces. In addition it provides excellent comfort capabilities and improved pressure redistribution. The mattress insert has a non-glued construction, which allows for excellent conformity when profiled on electric bed frames and enables air to flow freely between castellations, attributing to a healthy **microclimate**. A high specification foam interface offers a comfortable, effective pressure redistributing surface for patients at 'Very High Risk' of developing pressure ulcers. The **high specification foam**<sup>3</sup> is specifically cut for effective contouring, microclimate and pressure redistribution. EPUAP<sup>4</sup> suggests the avoidance of subjecting the skin to both pressure and shear forces, both major contributory factors in the development of pressure ulcers.

3/ (NICE Clinical Guideline 179, September 2014)

4/ European Pressure Ulcer Advisory Panel. Quick Reference Guidelines (2014)

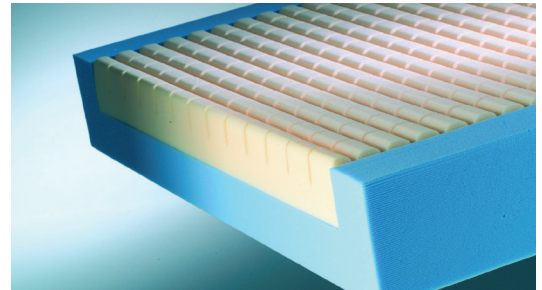

## Features



### Does not require turning or rotating

This mattress does not require turning or rotating, significantly minimising manual handling, thus reducing time and risk.

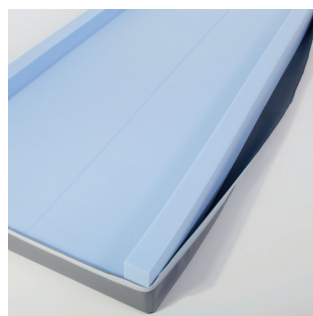

### Single piece foam "U" core

Facilitates patient transfer by providing effective side-wall support, offering security to the patient. Robust foam base prevents the mattress from bottoming out.

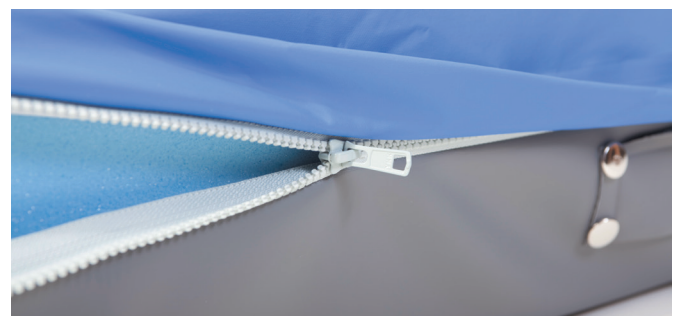

### Full length flap conceals zip

The mattress cover flap protects the zip. This reduces the possible risk of fluid ingress, preventing contamination of the foam core. The mattress zip is fully covered with a flange to protect it from fluid ingress, it is welded not sewn to provide maximum protection for **infection control**. The cover is zipped around all 4 sides with the top and bottom cover being completely detachable, which not only aids internal mattress inspection but also allows for economic replacement.

## Technical data

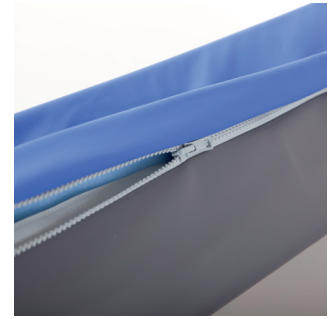
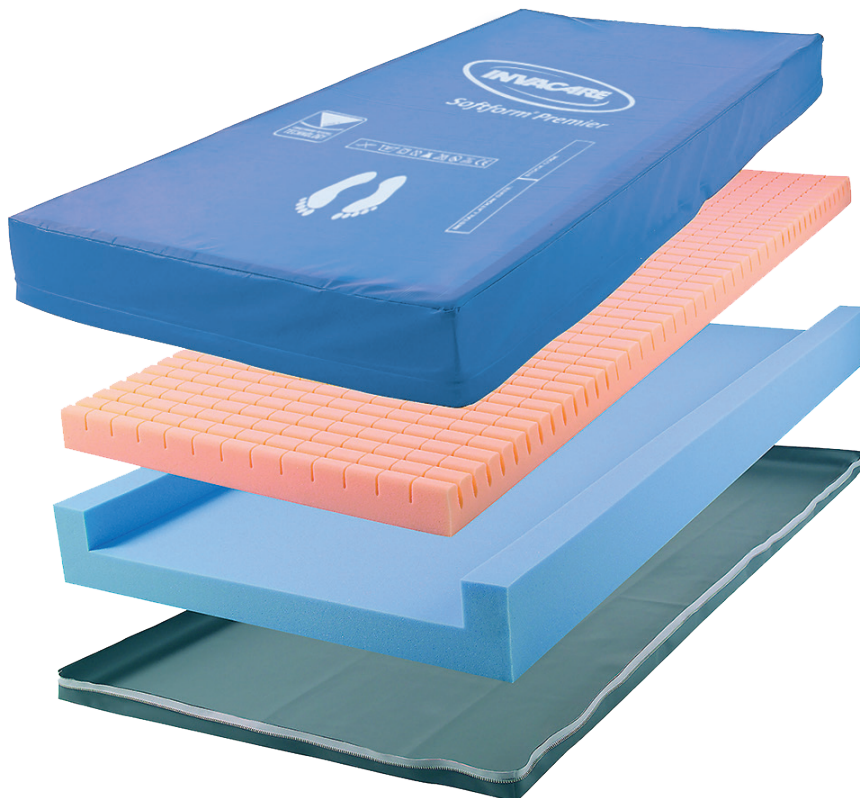

Grey toughened base protects mattress in moving and handling situations.

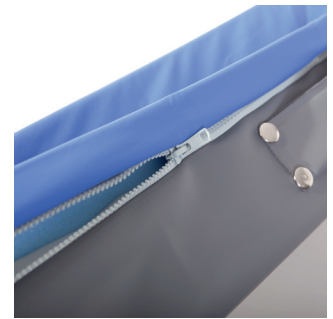

Secure handles to facilitate easy transportation by 1 person.

Modular construction allows for prompt and easy replacement of component parts if necessary.

## Strikethrough Resistant Technology Covers

The **Softform Premier** (in sizes 76-90cm wide, 183-210cm long) benefits from having 'SRT' covers. Exclusive to Invacare, these covers ensure infection control and prolong the life of the mattress without compromising on clinical efficacy.

### Invacare cover technology - Proven to reduce cover failures

Generally, the main cause of mattress cover failure is known to be "striekthrough". This occurs when the mattress cover fibres break down or separate, and small cracks develop resulting in contaminants seeping through to the inner foam usually as a result of damage by rigorous cleaning. To combat this costly and time consuming problem Invacare developed "**striekthrough resistant**" (SRT) covers. These specially coated covers are designed to withstand the stringent but essential cleaning regimes in place in healthcare settings and as a result, reduce mattress failure rates.

Where SRT covers are in use, NHS Trusts have seen a **vast reduction in failure rates** and have achieved **substantial savings in replacement costs** at mattress audit. As well as financial savings the covers offer excellent stretch and recovery properties, which aid pressure redistribution and retain **Moisture Vapour Transfer** properties to maintain a **healthy micro-climate** around the patient.

Available in **Crib 5 and Crib 7** (fire retardancies) this stronger, more durable 'SRT' fabric is **only available from Invacare**.

For more information on how SRT performs and evidence on how SRT covers have been proven to reduce replacement costs over time see our website [www.thinkpressurecare.co.uk/clinical articles](http://www.thinkpressurecare.co.uk/clinical%20articles).

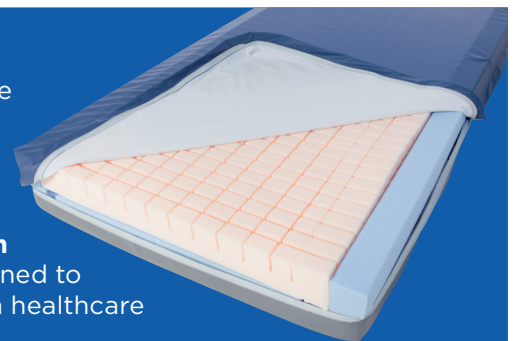

## Double and king size bed sizes







The **Softform Premier** is also available in a double and a king sized bed, to accommodate a wide range of bed sizes.

These sizes offer a multi-way stretch, water resistant PU cover, which is zipped on 3 sides and is replaceable as a complete cover set.

The internal core of the mattress is identical to the single size with a high specification castellated foam patient interface for maximum comfort. The larger size U-core facilitates patient transfer and ensures a solid base to avoid bottoming out of the mattress.

## Technical data

For more comprehensive pre-sales information about this product, including the product's user manual, please visit [www.invacare.co.uk](http://www.invacare.co.uk).

	Width	Length	Height	Total product weight	Max. user weight	Max. cleaning temperature	
<b>Softform Premier</b>							Manufactured to European Standards: BS EN 597-1 Cig, BS EN 597-2 Match. Foam Interior: BS 5852: 1990 Crib Source 5; Cover BS7175: 1989 Crib Source 5.
	Single size: 660 - 900 mm Double size: 910 - 1370 mm King size: 1380 - 1525 mm	1410 - 2100 mm	152 mm	13 kg	247.6 kg/ 39 Stone	80°	

1. Essential nursing care is pivotal in pressure ulcer prevention. This mattress will positively contribute to the outcome of a pressure ulcer prevention care plan. Education, clinical judgement and action based planning based on vulnerability are fundamental factors in the prevention of pressure ulcers. A range of assessment scales can be used as a formal method of assessing risk from pressure ulcer development, and should be used in conjunction with an informal assessment (informed nursing judgement). Informal assessment is considered to be of greater importance and clinical value.

2. Please note: The cover is not Strikethrough proof. Misuse or incorrect care and handling can cause damage to the mattress cover.

N.B. The Double and Kingsize mattresses are not available with 'Strikethrough Resistant Technology'.

### Colours

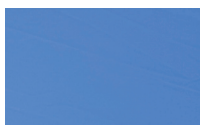

Violet

### Warranty

10 years foam

5 years cover



Single sizes only



Invacare®

# ***Softform Premier Active 2S***

Clinically proven hybrid technology





The **Softform Premier Active 2S** hybrid mattress replacement system delivers optimal therapy at the touch of a button. The clinically proven interface of the **Softform Premier** foam mattress combined with active alternating air cells beneath, provides both **prevention** and **treatment of severe pressure ulcers**. The comfortable patient interface ensures that therapy is delivered without compromise and a step-up of support surface is provided without disturbance.

A quiet, unobtrusive **power unit can be activated** to provide alternating therapy to a high specification static foam support surface **without the need for patient transfer**.

### 'Very High Risk' Static Surface

A high specification foam interface offers a comfortable, effective, pressure redistributing surface for patients at **'Very High Risk'**<sup>4,5</sup> of developing pressure ulcers. The foam is specifically cut for effective contouring, microclimate and pressure redistribution management. The static surface can be **'stepped up'** easily and quickly with the addition of a pump for the treatment of **severe pressure ulcers**.

### Alternating Surface

**At the touch of a button**, the pump can be activated so the uniquely designed bow-shaped air cells inflate and deflate beneath the foam interface. The static surface is then transformed into an **effective therapeutic surface** for the treatment of pressure ulcers **without compromising patient comfort**. Air cells inflate and deflate to effectively transfer tissue pressure from one area to another. Firm side formers provide a stable transfer edge, offering security to the patient.

### Hybrid Technology

The **combination of foam interface and alternating cells** working together offers a **complete solution to all patient groups in the prevention and healing of pressure ulcers**. With the addition or removal of the pump the patient can quickly be stepped up or stepped down with therapy as required.



### Invacare cover technology – Proven to reduce cover failures

Generally, the main cause of mattress cover failure is known to be "strikerthrough". This occurs when the mattress cover fibres break down or separate, and small cracks develop resulting in contaminants seeping through to the inner foam usually as a result of damage by rigorous cleaning. To combat this costly and time consuming problem Invacare developed **"strikerthrough resistant" covers (SRT)**. These specially coated covers are designed to withstand the stringent but essential cleaning regimes in place in healthcare settings and as a result, reduce mattress failure rates.

Where SRT covers are in use, NHS Trusts have seen a **vast reduction in failure rates** and have achieved **substantial savings in replacement costs** at mattress audit. As well as financial savings the covers offer excellent stretch and recovery properties, which aid pressure redistribution and retain **Moisture Vapour Transfer** properties to maintain a **healthy micro-climate** around the patient. Available in **Crib 5 and Crib 7** (Fire retardancies) this stronger, more durable 'SRT' fabric is **only available from Invacare**. For more information on how SRT performs and evidence on how SRT covers can reduce replacement costs over time see our website [www.thinkpressurecare.co.uk/](http://www.thinkpressurecare.co.uk/) clinical articles.

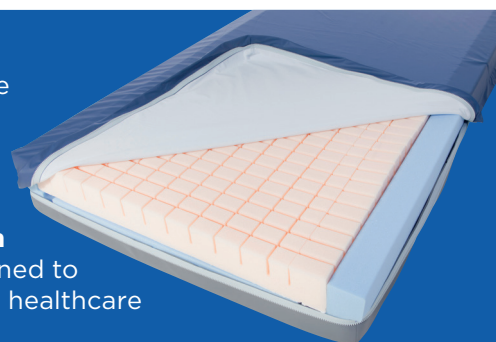

## Features

### Simple operation to step up your patient to active therapy:



1. Detach hose from foot end of mattress



2. Fit hose to power unit



3. Switch on



4. Patient is now receiving alternating therapy.



### Concealed pump hose

The connecting hose is fully covered with a welded sleeve to ensure **effective infection control**.



### Cable and hose management

Cables and pump hose can be fastened to the mattress to reduce the risk of damage and contamination



### Individually replaceable air cells

Can easily be replaced without removing the mattress from the bed.

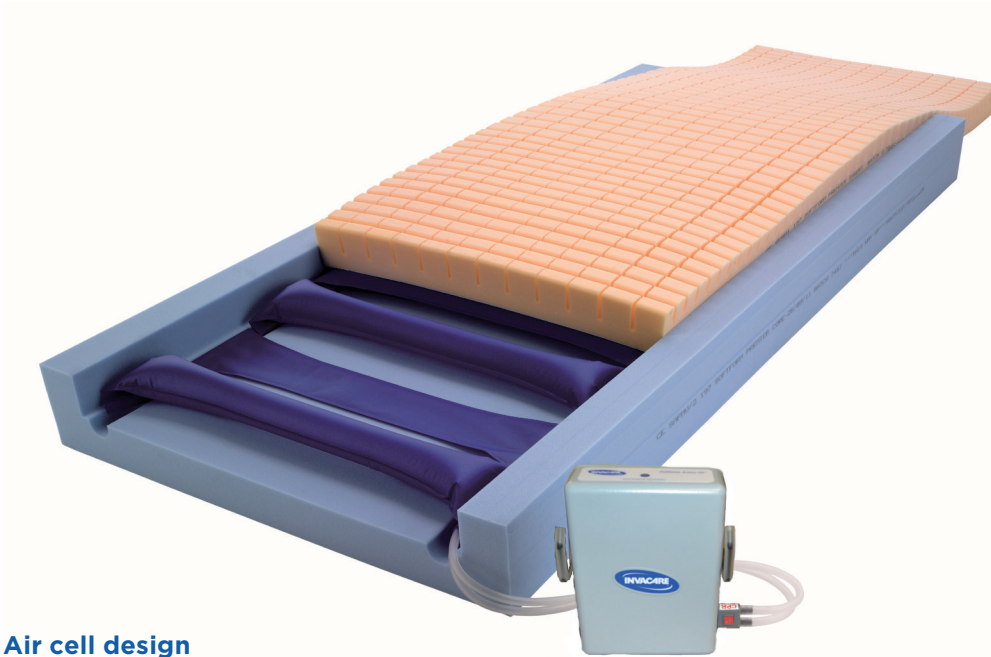

### Air cell design

Air cells offer a stable support surface along with **improved comfort for the patient**. Advanced insert materials ensure the foam glides smoothly over the cells with ease, reducing friction and shear forces. The **bow shape of the air cells** ergonomically cradles the patient's body shape, catering for a wide range of patient proportions and varying weight distribution.

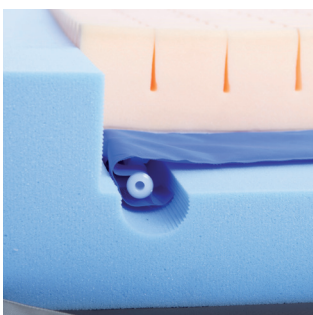

### Channels in blue foam u core

The tubes that supply air to the cells sit in specifically designed channels, providing **additional comfort for the patient**.



### Cost saving modular construction

Top cover, base cover, foam insert, Blue u core and air cells are all easily and economically replaceable.



### "Plug & play" digital pump

Simple operation, no programming or adjustment required, simply switch on. Features audible alarm and universal mounting brackets.

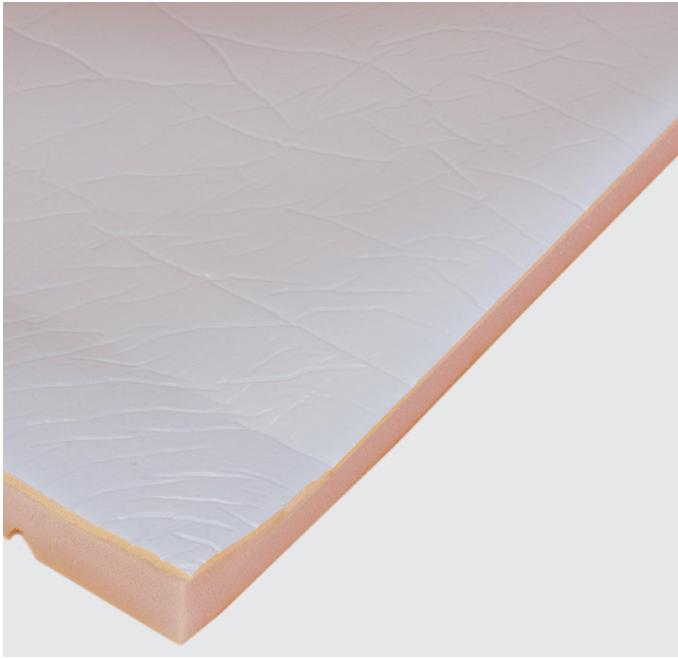

### Designed to reduce tissue damage as a result of shear

The **Softform Premier Active 2S** mattress offers an **innovative glide mechanism**, which **significantly reduces shear forces** when used with an electric profiling bed. EPUAP suggests the avoidance of subjecting the skin to both pressure and shear forces, both major contributory factors in the development of pressure ulcers (EPUAP, 2014). The **insert glide mechanism** helps to reduce the level of involuntary patient movement when the profile mechanism of the bed is activated; thus reducing the risk of damage from shear forces, ensuring friction is minimized and pressure is effectively redistributed.

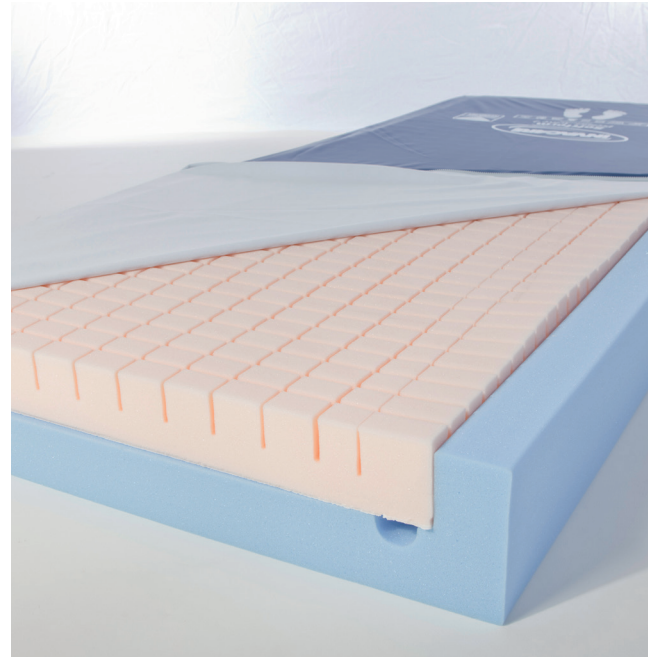

### Comfortable high specification foam static surface

In the event of a power failure, the patient will remain on a '**Very High Risk**'<sup>4,5</sup> pressure reducing surface, minimizing the risk of pressure damage as a result of contact with a bed base.



A **complete patient centric solution**, the **Softform Premier Active 2** mattress, combines the redistributing qualities of specially cut foam castellations at the patient interface, with air cells beneath which can be inflated as required to provide active therapy. This construction ensures the patient will be supported by enveloping supportive *high specification foam*\*, whether the power unit, powering the air cells, is switched on or off. The comfortable skin interface provides effective pressure redistribution and ensures **comfort is maintained** at all times.

\*(NICE Clinical Guideline 179, September 2014)

## Clinically proven solution

Clinically proven for healing of up to Grade IV pressure ulcers

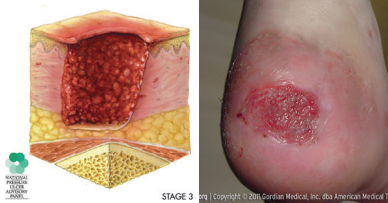

Grade III Pressure Ulcer

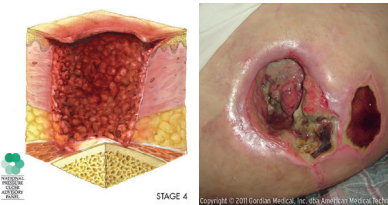

Grade IV Pressure Ulcer

The **Softform Premier Active 2S** is clinically proven to prevent and promote the healing of pressure ulcers<sup>1</sup>. Independently published clinical evidence has documented accounts of patient conditions where healing of up to **Grades III and IV pressure ulcers** are detailed. Feedback has also shown that the **Softform Premier Active 2S** is a **comfortable** solution for patients, many with complex and/or multiple conditions. In numerous sites where the **Active 2S** has become standard issue of equipment, it has been evaluated as a very positive experience for the patient. Staff who have prescribed the **Softform Premier Active 2S** have found its installation swift and operation simple.

As patient therapy requirements change, there is no time-lapse where a mattress is changed from a static to a dynamic system. This offers instant therapy therefore reducing moving and handling, risk, staff and equipment requirements, infection control risk and patient anxiety.

## Infection Control Solution

Proven savings using SRT mattress covers

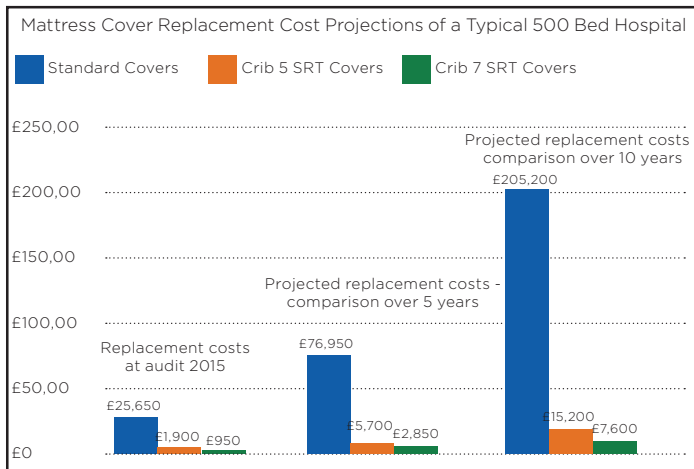

The **Softform Premier Active 2S** with SRT covers is proven to reduce mattress cover replacements<sup>2</sup>.

Review of mattress audit results has illustrated that **Softform Premier Active 2S** SRT covers are a solution to mattress audit failures. A study of mattress audit results of hospitals in Glasgow where SRT covers have been in use for over a 3 year period showed **mattress cover failure reduced to as low as 0.7%**, where they had previously been as high as 27%. This has greatly reduced their expenditure in mattress cover replacement at annual audits. Savings have been made without the compromise of the clinical



benefits that are offered by utilising the **Softform Premier Active 2S** mattress system as part of a Pressure Ulcer prevention plan.

## Financial Solution

Nearly £2 million of savings to be made by implementing the Active hybrid mattress system

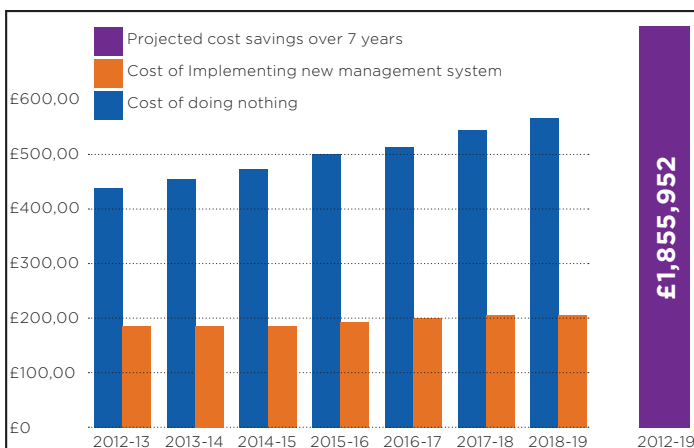







To view all published articles on the **Softform Premier Active 2S** please visit [www.thinkpressurecare.co.uk](http://www.thinkpressurecare.co.uk)

NHS Trusts make substantial savings by investing in **Softform Premier Active 2S**<sup>3</sup>

The adoption of mattress replacement using hybrid technology has demonstrated substantial cost savings. A published article (May 2015) details an example of this in a busy acute care hospital with over 600 beds. The cost-efficiency model brought together all key stakeholders to effect change to dynamic mattress provision. The process was to implement an improved bed management programme using the **Softform Premier Active 2** mattress. Rental costs of dynamic systems were substantially reduced, resources were freed up in nursing time as there was no longer a need to move patients onto a different surface. **Cost savings made released budget** that was used for provision of additional services. Overall savings projected in a 7 year period were estimated to be as much as **£1.85m**.

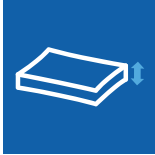
## Technical data

For more comprehensive pre-sales information about this product, including the product's user manual, please visit [www.invacare.co.uk](http://www.invacare.co.uk).

	Width	Length	Size	Total product weight	Max. user weight	Max. cleaning temperature	Warranty
							
<b>Softform Premier Active 2SMattress</b>	830 - 900 mm (10 mm increments)	1810 - 2100 mm (10 mm increments)	152 mm	14 kg	247.6 kg (39 stone)	80°	Foam 8 years Cover 4 years Pump 2 years Insert 2 years
<b>Pump</b>	205 mm	237 mm	80 mm	1.75 kg		N/A	

### Mattress is manufactured to:

European Standard: BS EN 597-1 Cig  
European Standard: BS EN 597-2 Match  
BS7177:1996 Crib 5.

### Pump

Noise Level: 32Db  
Cycle Time: 10 minutes (1 in 2 cycle)

- High specification castellated foam surface
- Active air therapy when required
- Clinically proven for healing all grades of pressure ulcers
- Suitable for Very high/high risk patients <sup>4,5</sup>
- Strikethrough resistant cover
- Crib 5 or crib 7 fire retardant cover options
- Maximum user weight 147.6kg (39 stone)
- Various sizes available

For full details of clinical evidence please visit [www.thinkpressurecare](http://www.thinkpressurecare)

## Colour

Baltic Blue

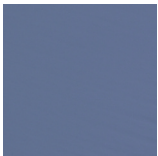

## Warranty

Foam 8 years  
Cover 4 years  
Pump 2 years  
Insert 2 years

1. Wounds UK, November 2015
2. Wounds UK, September 2015
3. Making The Case, Wounds UK, May 2015
4. Essential nursing care is pivotal in pressure ulcer prevention. This mattress will positively contribute to the outcome of a pressure ulcer prevention care plan. Education, clinical judgment and action based planning based on vulnerability are fundamental factors in the prevention of pressure ulcers. A range of assessment scales can be used as a formal method of assessing risk from pressure ulcer development, and should be used in conjunction with an informal assessment (informed nursing judgment).
5. The risk category in this instance is based on the Waterlow Scale





Suitable for those considered  
'At Risk/High Risk' of developing pressure ulcers

Invacare®

## **Softform Premier MaxiGlide**

Designed to specifically address  
shear and friction



## Technical data

The *Invacare Softform Premier MaxiGlide* high specification foam mattress offers a new and innovative glide mechanism that significantly reduces shear and friction forces when used with an electric profiling bed. The patented design of the mattress allows the top surface to provide excellent pressure redistributing properties along with a high level of comfort and support, whilst the base of the mattress uniquely separates to conform to the bedframe. The *Softform Premier MaxiGlide* is suitable for use with those who are considered to be at 'Very High Risk'\* of developing pressure ulcers.

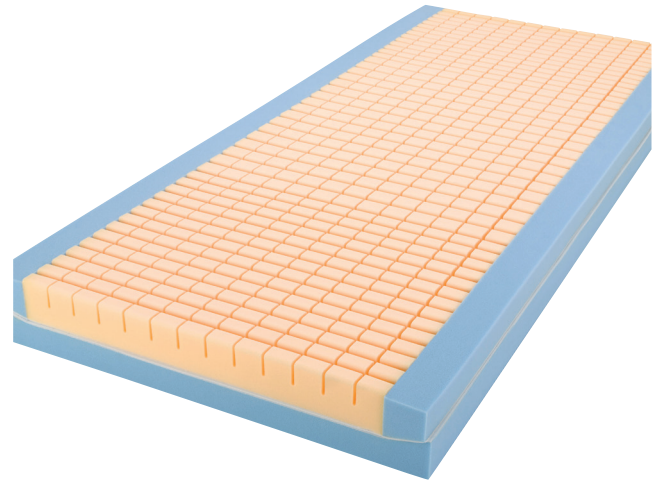

### Effective pressure ulcer prevention

The *Softform Premier MaxiGlide* features a deep-contoured insert pad constructed from 'keyhole' cut castellated foam cells, which move independently to maximise the body contact area and optimise pressure reduction.

### Reduces the need for manual handling

The profiling mattress maximises the benefits of an electric profiling bed, delivering improved positioning whilst reducing the requirement for repositioning of the client.

### Multi stretch cover

The mattress cover is multi-stretch and conforms to the deep contoured castellations on the upper surface of the mattress, minimising rucking and further reducing the potential for tissue damage.

## Features



**Smooth sliding surface**

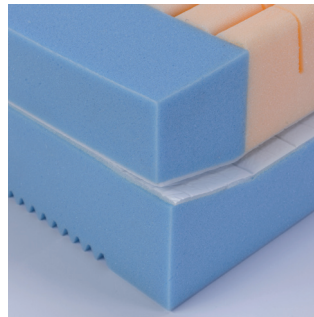

**Top surface remains with patient**

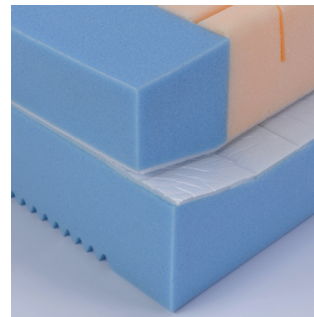

**Bottom surface profiles with the bedframe**

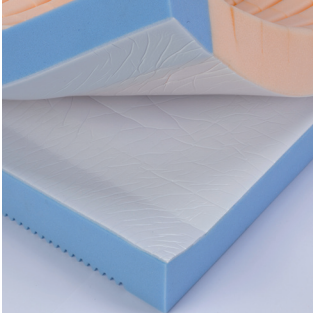

**Patented design**

The “Glide” mattress system is only available from Invacare and approved distributors.

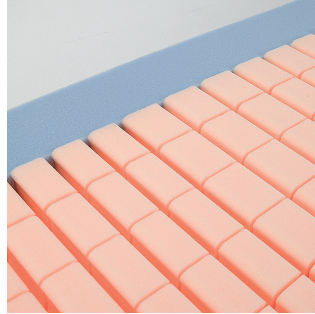

**Modular construction**

Enables easy replacement of all parts, increasing product longevity.

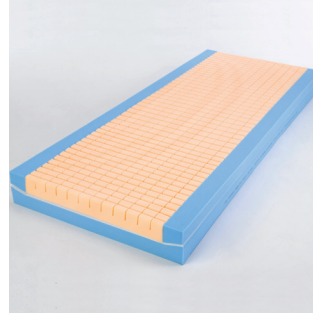

**Pressure ulcer prevention**

The mattress provides an excellent pressure reducing surface, designed to maximise the body contact area and prevent the build up of pressure ulcers\*.



**Cover is resistant to fluid ingress**

Features include two-way stretch, vapour-permeable and waterproof polyurethane cover with high frequency welded seams and a full length flap concealing the zip.

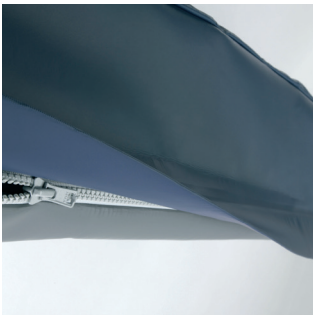

**Fully detachable top cover and toughened polyurethane base**

The toughened PU coated base protects the mattress against metal bed frames. The top cover is easily removed for laundering and foam inspection.



**Does not require turning or rotating**

Mattress does not require turning or rotating, significantly reducing manual handling risk.









Optional Strikethrough Resistant Technology (SRT) cover made from a highly chemically resistant polyurethane polymer making it much more resistant to abrasion and damage. The life of the cover is increased as it is significantly more durable in an acute healthcare environment.



## Technical data

For more comprehensive pre-sales information about this product, including the product's user manual, please visit [www.invacare.co.uk](http://www.invacare.co.uk).

	Width	Length	Size	Total product weight	Max. user weight	Max. cleaning temperature
<b>Softform Premier MaxiGlide</b>	 800, 855, 880, 900 mm	 1950 - 2100 mm	 152 mm	 13.5 kg	 247.6 kg/ 39 Stone	 80° Refer to instructions for use and relevant infection control guidelines

\* Essential nursing care is pivotal in pressure ulcer prevention. This mattress will positively contribute to the outcome of a pressure ulcer prevention care plan. Education, clinical judgement and action based planning based on vulnerability are fundamental factors in the prevention of pressure ulcers. A range of assessment scales can be used as a formal method of assessing risk from pressure ulcer development, and should be used in conjunction with an informal assessment (informed nursing judgement). Informal assessment is considered to be of greater importance and clinical value.

Manufactured to European Standards:  
Interior Foam: BS 5852 Crib 5,  
Cover: BS 7175 Crib 5

### Colour

Baltic Blue

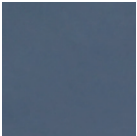

### Warranty

8 years foam  
4 years cover



Suitable for those considered  
'At Risk/High Risk' of developing pressure ulcers

Invacare®

# Softform Premier Visco

Pressure redistributing visco  
elastic foam mattress



The *Invacare Softform Premier Visco* is a high specification pressure redistributing mattress suitable for those considered at 'High Risk'<sup>1</sup> of developing pressure ulcers. The mattress features a high density visco elastic (memory) foam insert, which is temperature-sensitive to the body, allowing it to conform to body shape. This provides exceptional comfort and facilitates pressure redistribution by minimising peak pressures. The '**Strikethrough Resistant Technology**'<sup>2</sup> cover has been designed to manage the clinical impact in relation to pressure care, infection control with regards to risk of cross infection and financial impact, including time and resource management.

### Comfort and pressure redistribution combined

The *Invacare Softform Premier Visco* is constructed from a range of superior quality materials. The lower 'U' shaped layer is made up of robust high density foam, to prevent the mattress bottoming out and improve longevity. The central core includes a high density, visco elastic (memory) foam top section which warms to conform to body shape, maximising the body contact area to give good pressure reduction.

### 'Strikethrough Resistant Technology'® (SRT)

The cover is made from a highly chemically resistant polyurethane polymer making it much more resistant to abrasion and damage and swells less with water contact. When cleaning a cover with '**Strikethrough Resistant Technology**'®, the material properties changes less than standard fabrics and thus reverts to its natural state very quickly. The time in which the cover is more prone to physical damage is significantly reduced.

## Features and Options



#### Does not require turning or rotating

This mattress does not require turning or rotating, significantly minimising manual handling issues.



#### Modular construction

Enables easy replacement of parts, increasing product longevity. Insert pad can be interchanged with standard castellated foam, if required.

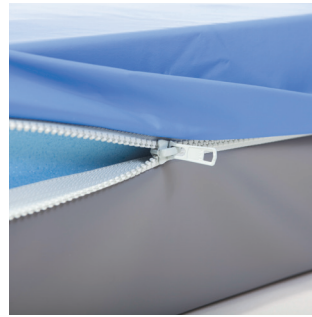

#### Full-length flap conceals zip

The full length flap protects the zip. This reduces the possible risk of fluid ingress, preventing contamination of the foam core.



#### Added protection

Multi-stretch, breathable, waterproof cover with corner welds, reducing the opportunity for accumulation of dust and liquid residues.

## Technical data

For more comprehensive pre-sales information about this product, including the product's user manual, please visit [www.invacare.co.uk](http://www.invacare.co.uk).

	Width	Length	Height	Total product weight	Max. user weight	Max. cleaning temperature	
							Manufactured to European Standards: BS EN 597-1 Cig, BS EN 597-2 Match, BS7177: 1996 Crib Source 5
<b>Softform Premier Visco</b>	Single size: 660 - 900 mm Double size: 910 - 1370 mm King size: 1380 - 1525 mm	1410 - 2080 mm	152 mm	13 kg	247.6 kg/ 39 Stone	80°	

## Colour

Violet SRT

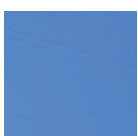

1. Essential nursing care is pivotal in pressure ulcer prevention. This mattress will positively contribute to the outcome of a pressure ulcer prevention care plan. Education, clinical judgement and action based planning based on vulnerability are fundamental factors in the prevention of pressure ulcers. A range of assessment scales can be used as a formal method of assessing risk from pressure ulcer development, and should be used in conjunction with an informal assessment (informed nursing judgement). Informal assessment is considered to be of greater importance and clinical value.

2. Please note: The cover is not Strikethrough proof. Misuse or incorrect care and handling can cause damage to the mattress cover.

The Double and Kingsize mattresses are not available with the Strikethrough Resistant Technology® cover.

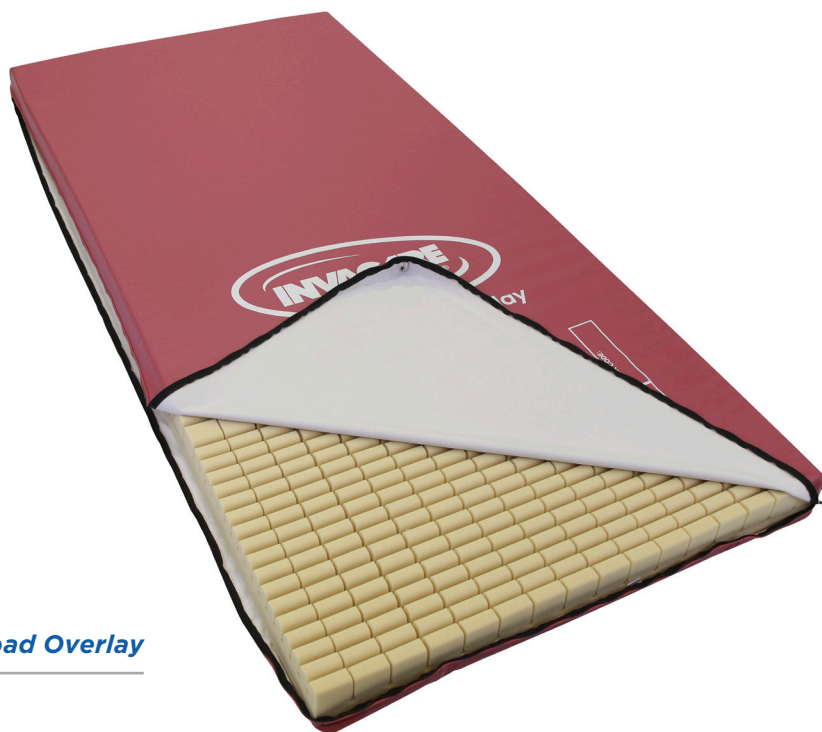

*Invacare Propad Overlay*



*Invacare Propad Visco Overlay*

Invacare®

# Propad™ Mattress Overlay

High specification pressure  
redistributing overlay



The **Propad Overlay** is designed to sit on top of an existing conventional mattress, providing a high level of patient comfort with excellent pressure redistribution abilities. The overlay is lightweight, available in a range of sizes and suitable for those considered at 'High Risk'\* of developing pressure ulcers, making it ideal for the homecare environment.

### Effective Pressure Ulcer prevention

The foam core has independent, geometrically-cut surface cells which significantly reduce shear and friction, whilst increasing the overall support surface area, thereby reducing peak pressure. The **Propad Overlay** has larger, more supportive cells at the centre and smaller cells at each end enabling the mattress overlay to achieve even weight distribution by conforming to the shape and form of the body and cradling bony prominences.

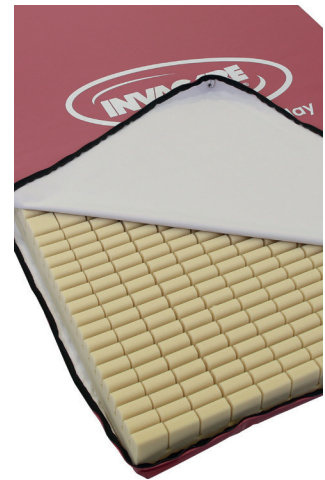

## Features and Options



### Cover helps to prevent a build up of shear and friction forces

Cover is multi-stretch, water resistant and vapour-permeable.

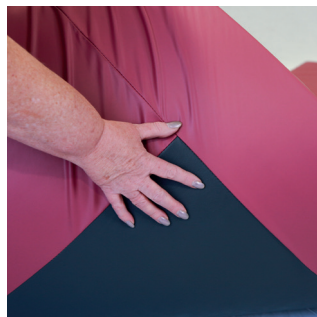

### Covers have an anti-slip base

Ensures safe use of the **Propad Overlay** and helps to prevent slippage.

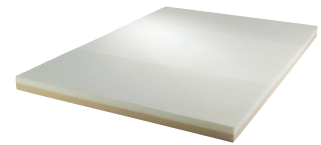

### Dual layered visco elastic overlay

The **Propad Visco Overlay** is composed of a polyurethane cover and features a high density visco elastic (memory) foam surface with a robust foam base.

This high specification surface is temperature sensitive allowing it to conform to the shape of the body and maximise contact area. This facilitates pressure redistribution and minimises pressure on key areas of the body such as the sacrum and heels.

## Technical data

For more comprehensive pre-sales information about this product, including the product's user manual, please visit [www.invacare.co.uk](http://www.invacare.co.uk).

	Size range	Height	Total product weight	Max. user weight	Max. cleaning temperature	
						Manufactured to European Standards: BS 7177 Crib 5
<b>Propad Mattress Overlay</b>	Std sizes: 1875 x 876 mm <sup>1</sup> 1875 x 1372 mm <sup>2</sup> 1980 x 1524 mm <sup>3</sup> Additional sizes available on request	85 mm	5.5 kg	108 kg/ 17 Stone	80°	1. Single 2. Double 3. King Size
<b>Propad Visco Overlay</b>	Size: 1875 x 876 mm <sup>1</sup> 1875 x 1372 mm <sup>2</sup> Additional sizes available on request	85 mm	7.1 kg	108kg/17 stone	80°	

### Colour

Violet Quartz

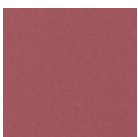

### Warranty

3 Years

\* Essential nursing care is pivotal in pressure ulcer prevention. This product will positively contribute to the outcome of a pressure ulcer prevention care plan. Education, clinical judgement and action based planning based on vulnerability are fundamental factors in the prevention of pressure ulcers. A range of assessment scales can be used as a formal method of assessing risk from pressure ulcer development, and should be used in conjunction with an informal assessment (informed nursing judgement). Informal assessment is considered to be of greater importance and clinical value.



Invacare®

## **ProFlex Mattress Overlay**

Good value pressure redistributing overlay



The **ProFlex Overlay** has been designed to be used in conjunction with an existing Pressure Ulcer Management solution. Designed for those at 'At Risk/ Increased Vulnerability'\* of developing pressure ulcers, the **Proflex overlay** is constructed from a contoured foam to maximise pressure reduction. The cover is a 2 way stretch waterproof and vapour permeable fabric.

### Effective pressure re-distribution

The contoured foam affords pressure re-distribution and cradles bony prominences. Made from high quality foam, the **ProFlex Overlay** offers a good life span and the possibility of the overlay "bottoming out" is reduced. **ProFlex Overlay** sits on top of the existing mattress to provide a comfortable surface for the patient.

### Even weight distribution

**ProFlex Overlay** has cut foam castellations to reduce shear and friction forces. The vapour permeable properties of the cover, means the micro climate is maintained and there is less risk of sweating and associated tissue viability complications.

## Features and Options



### Cover helps to prevent a build up of shear and friction forces

Cover is multi-stretch, water resistant and vapour-permeable.







### Covers have an anti-slip base

Ensures safe use of the **Pro Flex Overlay** and helps to prevent slippage.

## Technical data

For more comprehensive pre-sales information about this product, including the product's user manual, please visit [www.invacare.co.uk](http://www.invacare.co.uk).

Size range	Height	Total product weight	Max. user weight	Max. cleaning temperature
				
Size: 1875 x 876 mm	85 mm	5.5 kg	108 kg 17 Stone	80°

Manufactured to European Standards: BS 7177 Crib 5

### Colour

Baltic Blue



### Warranty

1 Year

\* Essential nursing care is pivotal in pressure ulcer prevention. This product will positively contribute to the outcome of a pressure ulcer prevention care plan. Education, clinical judgement and action based planning based on vulnerability are fundamental factors in the prevention of pressure ulcers. A range of assessment scales can be used as a formal method of assessing risk from pressure ulcer development, and should be used in conjunction with an informal assessment (informed nursing judgement). Informal assessment is considered to be of greater importance and clinical value.

## Invacare **Softform Heelpad**

The *Invacare **Softform Heelpad*** is designed to reduce pressure on the vulnerable heel area. The controlled volume of gel in the sacs allows pressure displacement and even weight distribution. Pressure on a patient's heels are kept to a minimum when the heels are in contact with the gel sacs. The ***Softform Heelpad*** was designed to be used in conjunction with the *Invacare **Softform Odstock Wedge***, but can also be used independently as an effective pressure reducing device.

### Reduces pressure on the heels

The *Invacare **Softform Heelpad*** enables vulnerable heels to be immersed into independent gel sacs, offering significant pressure reduction and comfort to users.

### Reduces the requirement for patient handling

When used in conjunction with the ***Softform Odstock***, the ***Softform Heelpad*** will provide improved support for the lower limbs.

## Features and Options



### Single and Double Heelpads available

Single and Double formats available to meet specific patient requirements.



### Heelpads supplied with three platilon covers

Platilon protective covers are disposable and facilitate infection control.



### Designed to be used in conjunction with the *Invacare Odstock Wedge*

Used in conjunction, these two products combine to significantly reduce pressure on the vulnerable heel area.

## Invacare **Softform Odstock Wedge**

The *Invacare **Softform Odstock Wedge*** was developed in partnership with clinicians to assist in the reduction of interface pressures on the sacrum and heels without significantly increasing pressure on the thighs or calves. It is designed to improve and maintain patient posture in the recumbent position and also reduce the tendency for the user to slip down the bed, thereby reducing shearing forces on the sacrum. The ***Softform Odstock Wedge*** is ideal for improving posture in those with back discomfort.

## Features and Options



### High frequency welded seams

Ensures core is protected from fluid ingress, increasing the product integrity.



### High quality construction

The two-way stretch cover is waterproof and vapour permeable. The foam core is constructed from high density foam.



### Designed to be used in conjunction with the *Invacare Heelpad*

Used in conjunction, these two products combine to significantly reduce pressure on the vulnerable heel area.

### Reduces pressure on the heels

Clinical research has effectively demonstrated that the degree of knee flexion necessary to achieve substantial levels of pressure relief is relatively small. The *Invacare **Softform Odstock Wedge*** was designed by clinicians to reduce pressure on the heels through flexing the knee and hip and elevating the knee.

### Reduces lumbar lordosis

By tilting the pelvis, the ***Softform Odstock Wedge*** also reduces lumbar lordosis – desirable following back surgery and ideal for improving the sleeping posture of patients with back problems.



## Invacare Propad Leg Trough

The *Invacare Propad Leg Trough* has been designed in consultation with clinicians to provide maximum support for the whole leg.

### Offers comfort and support to facilitate recovery

Provides optimum support and protection for the whole leg, reducing pressure and facilitating recovery.

### Relieves pressure on vulnerable heels

Elevates the heels and allows them to be suspended over the edge of the trough, providing pressure relief for the vulnerable heel area.

## Features and Options

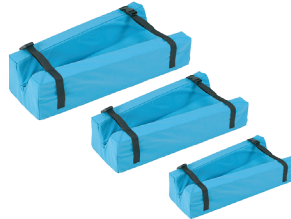

Available with or without straps



### Water resistant cover

Two-way stretch, vapour permeable and anti-static polyurethane (PU) water resistant cover.

### Available in three sizes

Wide range of patients can be accommodated.

### Cover includes a zip and is removable

Facilitates laundering of the cover.

## Invacare Softform Flexipad

*Invacare Softform Flexipads* are highly versatile pads filled with silicone gel and can be used to position and support limbs, joints, the torso or head.

### Facilitates positioning

*Invacare Softform Flexipads* can be used to position a patient's limbs for treatment.

### Facilitates support

Can provide supplementary short-term support for patients experiencing difficulty in maintaining posture.

## Features and Options



### Single Flexipad

Fitted with a strap for fastening to chairs, the *Invacare Softform Flexipad* increases the surface area under elbows, arm or back.



### Double Flexipad

Two gel sacs with a foam core - highly versatile in a number of applications, including supporting large bony prominences.



### Flexipad Ultra

A lighter, more flexible format, available with or without straps.



## Technical data

	Width	Length	Height	Total product weight	Max. cleaning temperature
<i>Softform Heelpad</i>	620 mm	480 mm	50 mm, 32 mm	3.58 kg	80°
<i>Softform Odstock Wedge</i>	570 mm	865 mm	115 mm	1.5 kg	80°
<i>Propad Leg Trough</i>	110 mm	510, 610, 660 mm	115 mm	0.8 kg	80°
<i>Softform Flexipad</i>	220 mm	330 mm	50 mm, 32 mm	0.8 kg	80°

### Colour

Fuchsia



Blue



Blue



Black



Manufactured to European Standards: Interior Foam: BS 5852: 1982 Crib 5, BSEN 597-1,2; Cover: BS 7175: 1989 Crib 5





Invacare®

# Maxxcare® Pro Heel Boot

Offload heels to relieve pressure



The **Maxxcare Pro Heel Boot** provides excellent comfort and pressure reduction for patients with a "high risk"<sup>1</sup> of developing pressure ulcers to the vulnerable heel area. For patients with pressure damage, the **Maxxcare Pro Heel Boot** can be an effective solution for wound healing, as its unique design allows for **heel offloading**. (NICE 2014) The 2014 European Pressure Ulcer Advisory Panel (EPUAP 2014) guidelines also recommend the practice of off loading pressure "**floating heels**"<sup>2</sup>. The use of heel protection devices such as the **Maxxcare Pro Heel Boot** is a very effective intervention for preventing heel damage in patients and is a valuable resource in the treatment of existing pressure ulcers.

## Pressure and shear protection for heels

The **Maxxcare Pro Heel Boot** is light and comfortable enough to be worn by the patient in any position. When used in a supine and optimum seated position it completely off-loads pressure from the heel. The **Maxxcare Pro Heel Boot** can be used as a preventative measure. If the patient has an existing heel pressure ulcer it is an effective healing aid. The pre-inflated air capsules inside the boot create optimum comfort and stable positioning to support the foot and ensure effective pressure redistribution to the heel area. **Specifically addressing the risk of pressure damage as a result of shear, the smooth external fabric produces minimum friction between the patient's skin and the support surface.**

## Maxxcare Air Cushioning

The **Maxxcare Pro Heel Boot** has been developed by **Vicair**<sup>®</sup> who are known for their uniquely designed specialist cushions that offer superior pressure redistribution and optimal positioning. Using this specialist knowledge the new **Maxxcare Pro Heel Boot** has been developed from a durable specialist low friction material on the exterior with a soft and smooth interior. **Four removable air tubes form a comfortable cushioning effect around the foot for complete heel protection.**

## Reduction of pressure and shear at the heel

The reduction of pressure and shear at the heel is an important point of interest in clinical practice. The posterior prominence of the heel sustains intense pressure, even when a pressure redistribution surface is used (EPUAP 2014). The reduction of pressure ulcers to the vulnerable heel area is a challenge for most clinicians. Attributing factors for increased risk are positioning difficulties and lack of subcutaneous fat in this area.

## Features and Options

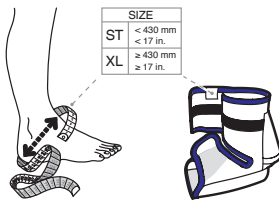

**Available in 2 sizes** to accommodate a wide range of foot and ankle dimensions. Patients with an instep-contour of more than 43cm are advised to use the XL size.



There is a label on the front of the boot that can be completed with patient details for identification purposes. The boot is edged with securely stitched piping for extra comfort around the ankle, calf and toe areas.



Adjustable velcro straps ensure the best individual fit for patients to achieve secure positioning. If required the boot can be machine washed without removing the internal inflated air cushions.



**1 year warranty**

## Technical data

For more comprehensive pre-sales information about this product, including the product's user manual, please visit [www.invacare.co.uk](http://www.invacare.co.uk).

Total product weight



**Maxxcare Pro Heel Boot**

0,1 kg

Max. cleaning temperature

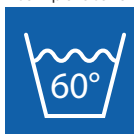

60° (machine washable)

Standard and XL size



XL recommended for patients with instep contour more than 430 mm

1/ Essential nursing care is pivotal in pressure ulcer prevention. This product will positively contribute to the outcome of a pressure ulcer prevention care plan. Education, clinical judgement and action based planning based on vulnerability are fundamental factors in the prevention of pressure ulcers. A range of assessment scales can be used as a formal method of assessing risk from pressure ulcer development, and should be used in conjunction with an informal assessment (informed nursing judgement). Informal assessment is considered to be of greater importance and clinical value (The risk category in this instance is based on the Waterlow Scale).

2/ Prevention and Treatment of Pressure Ulcers: Quick Reference Guide National Pressure Ulcer Advisory Panel, European Pressure Ulcer Advisory Panel and Pan Pacific Pressure Injury Alliance: Oct 2014

## Colour

Blue

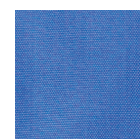

Product	Warranty	Fire Testing	Grade Ref & Colour
<b>Invacare® Mattresses</b>			
<b>Softform Premier Active 2</b>	4 years cover 8 years foam 2 years insert 2 years pump	BS 7177: Crib Source 5 (top, bottom and misuse)	RX39/120 Pink RX39/200 Blue
<b>Softform Premier MaxiGlide</b>	4 years cover 8 years foam	BS 7177: Crib Source 5 (top, bottom and misuse)	GR. RX 39/120 Pink GR.RX 39-200 Blue
<b>Softform Premier</b>	5 years cover 10 years foam	BS 7177: Crib Source 5 (top, bottom and misuse)	Gr. 39/120 Pink Gr. RX 39/200 Blue
<b>Softform Premier Visco</b>	4 years	BS 7177: Crib Source 5 (top, bottom and misuse)	Gr. RX 39/120 Pink Gr. RX 39/200 Blue Gr. VC5580 White
<b>Softform Premier Original</b>	2 years cover 8 years foam	BS 7177: Crib Source 5 (top, bottom and misuse)	Gr. RX 39/120 Orange Gr. RX 39/200 Blue
<b>Essential Plus</b>	2 years cover 4 years foam	BS 7177: Crib 5	RX 41/150 Grey
<b>Essential Basic</b>	1 year	BS 7177: Crib 5	Gr. RX 33 - 160 Green
<b>Essential Care</b>	1 year	BS 7177: Crib 5	Gr. RX 33/135 White
<b>Invacare® Overlays</b>			
<b>Propad Overlay</b>	3 years	BS 7177: Crib 5	Gr. RX36/125 Beige
<b>Propad Visco Overlay</b>	3 years	BS 5852: Crib 5 and BS 7175: Crib 5	Gr. VC5580 White Gr. RX36/125 Beige
<b>Proflex Overlay</b>	1 year	BS 7177: Crib 5	RX 33/160 Green
<b>Invacare® Accessories</b>			
<b>Maxxcare® Pro Heel Boot</b>	1 year	-	-
<b>Heelpad</b>	1 year	-	-
<b>Flexipad Positioning Socks</b>	1 year	-	-
<b>Leg Trough</b>	1 year	-	-
<b>Odstock Wedge</b>	1 year	-	-

# Invacare® | **Technical Information**

Pressure Area Care Products



<b>Product</b>	<b>Nominal Density Range (kg/m)</b>	<b>Nominal Hardness Range (N)</b>	<b>Fatigue Class</b>	<b>Weight of Product (kg)</b>
<b>Invacare® Mattresses</b>				
<b>Softform Premier Active 2</b>	38 - 40 38 - 40	110 - 130 175 - 215	Very Severe Very Severe	15
<b>Softform Premier MaxiGlide</b>	38 - 40 38 - 40	105 - 135 180 - 200	Very Severe Very Severe	14
<b>Softform Premier</b>	38 - 40 38 - 40	105 - 135 180 - 200	Very Severe Very Severe	13
<b>Softform Premier Visco</b>	38 - 40 38 - 40 55	105 - 135 180 - 200 85	Very Severe Very Severe Very Severe	14
<b>Softform Premier Original</b>	38-40 38-40	105- 135 180-200	Very Severe	13
<b>Essential Plus</b>	40-42	135-165	Very Severe	14
<b>Essential Basic</b>	32-34	120-150	Very Severe	9
<b>Essential Care</b>	32-34	120-150	Very Severe	7
<b>Invacare® Overlays</b>				
<b>Propad Overlay</b>	35-37	110-140	Very Severe	5.5
<b>Propad Visco Overlay</b>	35-37	110-140	Very Severe	5.5
<b>Proflex Overlay</b>	33-37	145-175	Very Severe	5.5
<b>Invacare® Accessories</b>				
<b>Maxxcare® Pro Heel Boot</b>	-	-	-	-
<b>Heelpad</b>	-	-	-	-
<b>Flexipad Positioning Socks</b>	-	-	-	-
<b>Leg Trough</b>	-	-	-	-
<b>Odstock Wedge</b>	-	-	-	-



Overall length of base



Outside width: legs closed



Inside width: legs opened



Lifting range



Inside width: legs opened



Turning diameter



Height of legs



Max. user weight



Number of cycles



Battery capacity



Turning diameter



Total product weight



Max. height



Min. height



Overall length of base

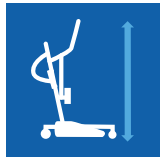

Lifting range



Length of motor



Width of motor



Height of motor



Strap length

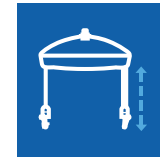

Strap length increments



Max. cleaning temperature



Do not bleach



Do not tumble dry



Seat height



Seat width



Total width



Total depth



Total height

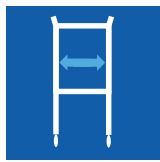

Width between armrests



Tilt angle seat



Max. user weight

Invacare®

# Pictograms with Description



Width outside



Width outside  
Width inside



Length outside  
Length inside



Height  
adjustment



Mattress support  
dimensions



Backrest angle



Thigh angle



Legrest lift



Max. user  
weight



Total weight



Minimum angle  
below horizontal



Washable in  
washing machine



Under bed  
clearance



Angle below/  
above frame



Height  
adjustment



Heaviest part of  
the product



Tilt option<sup>1</sup>



Total weight



Mattress sizes

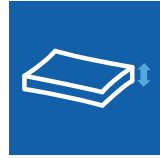

Height

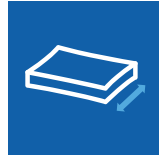

Width



Length

New  
websites



[www.safepatienthandling.co.uk](http://www.safepatienthandling.co.uk)  
[www.thinkpressurecare.co.uk](http://www.thinkpressurecare.co.uk)

**Customer Service UK Tel:  
01656 776222**

**Ireland Tel: +353 1 8107084**

Invacare Limited  
Pencoed Technology Park - Pencoed -  
Bridgend CF35 5AQ - United Kingdom  
Tel: +44 1 656 776 222  
Fax: +44 1656 776 220  
E-mail: [uk@invacare.com](mailto:uk@invacare.com)  
Sales Order E-mail: [ordersuk@invacare.com](mailto:ordersuk@invacare.com)  
[www.invacare.co.uk](http://www.invacare.co.uk)

Invacare Ireland Ltd  
Unit 5 - Seatown Business Campus  
Seatown Road - SWORDS -  
County Dublin - Ireland  
Tel. +353 1 8107084 - Fax +353 1 8107085  
Email: [Ireland@invacare.com](mailto:Ireland@invacare.com)  
[www.invacare.ie](http://www.invacare.ie)



© 2018 Invacare International Sàrl. All rights reserved.

All information quoted is believed to be correct at time of print. Invacare reserves the right to alter product specifications without prior consultation. The reproduction or use of this work, or of any substantial part of this work, in any form or by any electronic, mechanical or other means, including photocopying, scanning and recording, and in any information storage and retrieval system, including electronic transmission, is forbidden without the prior written permission of Invacare International Sàrl.

Safe Patient Handling Catalogue - UK - 02/2018 - 1560945  
(2018 Version 1)